



AMPORTS ANTIOCH VEHICLE PROCESSING FACILITY

ANTIOCH WHARF - PULP TO RORO BERTH CONVERSION AND ON-SITE FACILITIES

2301 WILBUR AVENUE, ANTIOCH, CA

APN: 051020012

APN: 051020006

ANTIOCH SITE

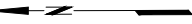

LOCATION MAP
NTS

PROJECT LOCATION

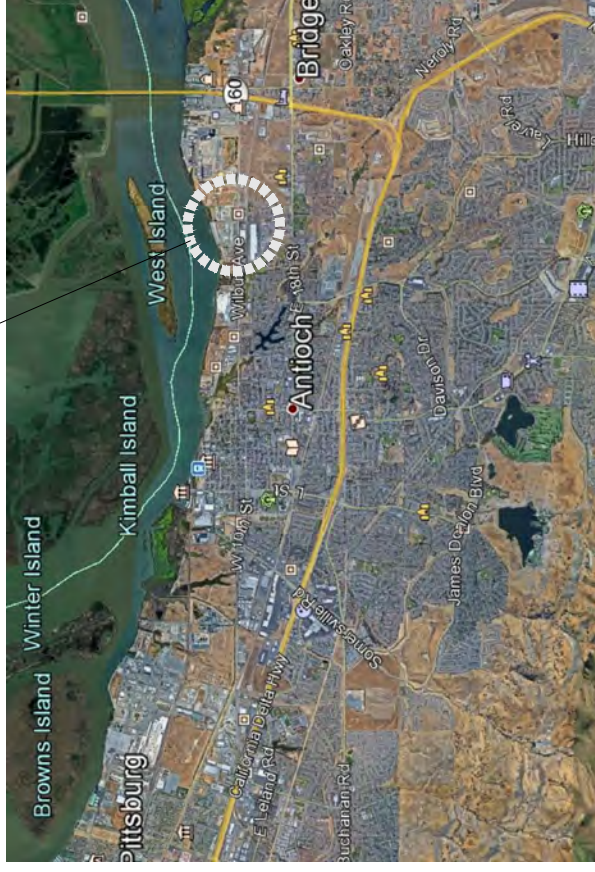

VICINITY MAP
NTS

DRAWING INDEX

| SHEET NO. | DRAWING TITLE |
|-----------|---|
| G-001 | TITLE SHEET |
| CS-101 | CONCEPTUAL SITE PLAN |
| CS-301 | CONCEPTUAL ENGINEERED CROSS-SECTIONS |
| CS-302 | CONCEPTUAL TRUE CROSS-SECTIONS |
| CG-101 | CONCEPTUAL GRADING AND DRAINAGE PLAN |
| CG-201 | CONCEPTUAL STORMWATER CONTROL PLAN |
| CU-101 | CONCEPTUAL UTILITY PLAN |
| ES-101 | CONCEPTUAL ELECTRICAL SITE LIGHTING PLAN |
| ES-151 | CONCEPTUAL ELECTRICAL SITE LIGHTING PHOTOMETRIC CALCULATIONS |
| ES-651 | CONCEPTUAL ELECTRICAL SITE LIGHTING SCHEDULES |
| A-101 | CONCEPTUAL FLOOR PLAN |
| A-102 | CONCEPTUAL ROOF PLAN |
| A-201 | CONCEPTUAL EXTERIOR ELEVATIONS AND EXTERIOR FINISHES |
| | SIGN PLAN (NOT INCLUDED, SEE SITE PLAN) |
| | TRAFFIC SIGNING & STRIPING PLAN (NOT INCLUDED, SEE SITE PLAN) |
| | LANDSCAPE PLAN (NOT INCLUDED, SEE SITE PLAN) |
| | WHARF IMPROVEMENT PLANS (INCLUDED AS A SEPARATE SET) |

CS

ANTIOCH USE PLAN PERMIT SET
REVISED: 1/28/2021

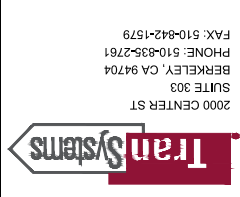

2000 CENTER ST
SUITE 303
BERKELEY, CA 94704
PHONE: 510-835-2761
FAX: 510-842-1579

CONSULTANTS:



AMPORTS ANTIOCH
VEHICLE PROCESSING FACILITY
2301 WILBUR AVENUE, ANTIOCH, CA

| MARK | DATE | DESCRIPTION |
|------|------|-------------|
| | | |
| | | |
| | | |
| | | |
| | | |
| | | |
| | | |
| | | |
| | | |
| | | |
| | | |

REVISIONS:

PROJ NO: P309190180
SCALE: AS SHOWN
DATE: 1/28/2021
DESIGNED BY: GMS
DRAWN BY: GMS
CHECKED BY: RCMLR

SHEET TITLE:

TITLE SHEET

SHEET NO. G-001
SHEET 01 OF 13

| MARK | DATE | DESCRIPTION |
|------|------|-------------|
| | | |
| | | |
| | | |
| | | |
| | | |
| | | |
| | | |
| | | |
| | | |
| | | |

| REVISIONS: | DATE | DESCRIPTION |
|------------|------|-------------|
| | | |
| | | |
| | | |
| | | |
| | | |
| | | |
| | | |
| | | |
| | | |
| | | |

GENERAL NOTES

- SEE G-001 FOR PROJECT VICINITY AND LOCATION MAPS.
- TRAFFIC SIGNING AND STRIPING PLAN NOT INCLUDED IN THIS PLAN SET. ON SITE SIGNING AND STRIPING IS NOT PROPOSED AT THIS TIME.
- SIGN PLAN NOT INCLUDED IN THIS PLAN SET. NO NEW SIGNS ARE PROPOSED ON THE SITE.
- LANDSCAPE PLAN NOT INCLUDED IN THIS PLAN SET. NO NEW NEW LANDSCAPING IS PROPOSED ON THE SITE.
- GENERAL PAVEMENT REHABILITATION WILL BE PERFORMED FOR EXISTING PAVEMENT (REMOVING WEEDS, MINOR OVERLAY, SEAL COAT ETC.) ON AN AS NEEDED BASIS AND IS NOT SPECIFICALLY CALLED OUT IN THIS PLAN.
- THE PROJECT AREA IS WITHIN FEMA ZONE X. REFERENCE FIRMETTE MAP NUMBER 06013C0144G.

DEMOLITION KEY NOTES

- REMOVE EXISTING PUMPS, ELECTRICAL, PIPING ETC.
- REMOVE ABOVE-GROUND UTILITIES AND CAP 2' BELOW GRADE.
- REMOVE EXISTING LOADING DOCK AND ASSOCIATED FACILITIES.
- REMOVE EXISTING PAVEMENT, CONCRETE PADS ETC.

SITE KEY NOTES

- EXISTING BUILDING TO REMAIN.
- PROPOSED PARKING, 3 ADA STALLS AND 5 STANDARD STALLS NEXT TO THE BUILDING AND ~50 ADDITIONAL STANDARD STALLS FOR EMPLOYEE PARKING SOUTH OF THE BUILDING.
- REUSE EXISTING PARKING STALLS NEAR MAIN GATE (4 STANDARD STALLS).
- MAINTAIN AND HYDROSEED EXISTING UNDISTURBED PERVIOUS AREA.
- NEW OFFICE AND VEHICLE PROCESSING FACILITY, SEE SHEET A-101.
- TRUCKWAY AREA, 10 LANES (14'x110').
- CANTILEVERED SLIDING GATE.
- FUTURE STEVEDORE TRAILER WITH RESTROOM LOCATION.
- PERIMETER FENCING (4,870 LF), 8' HIGH CHAIN LINK WITH BLACK VINYL SLATS FOR SCREENING AND 12" BARBED WIRE EXTENSION CONSISTING OF 3 STRANDS OF BARBED WIRE.
- INTERIOR FENCING (850 LF), 6' HIGH CHAIN LINK.
- ENTRANCE GATE ARMS AND TIRE SPIKES (PASSIVE INBOUND, POWERED OUTBOUND).
- DOUBLE SWING GATE, 30' WIDE
- TWIC GATE 30' WIDE.
- BIORETENTION AREA.
- SERVICE EXISTING STORMWATER DETENTION FACILITY.
- EXISTING TREE TO REMAIN.
- WHARF IMPROVEMENTS INCLUDE CONVERSION AND UPGRADE OF EXISTING WHARF TO SUPPORT ROLL-ON / ROLL-OFF (RORO) OPERATIONS. SEE WHARF IMPROVEMENT PLANS.



PRELIMINARY SCOPING PLANS
NOT FOR CONSTRUCTION

SCALE
1" = 100'
0 100 200 300
FEET

SITE INFORMATION TABLE

| GENERAL PLAN AND ZONING DESIGNATIONS | INDUSTRIAL USE |
|--|---|
| TOTAL PROPERTY AREA | 38.9 ACRES |
| TOTAL FLOOR AREA | EXISTING: 5,000 SF (0.11 AC) PROPOSED: 25,328 SF (0.58 AC) |
| FLOOR AREA RATIO (FAR) | 1.77% = 0.69 AC / 38.9 AC |
| PERCENT LOT COVERAGE | 1.77% = 0.69 AC / 38.9 AC |
| PERCENT LOT FOR LANDSCAPING / OPEN SPACE | 0.08% = 3.13 AC / 38.9 AC |

PARKING REQUIREMENTS

| DESCRIPTION | REQ'D | EXISTING | PROPOSED | TOTAL |
|--------------------|-------|----------|----------|-------|
| STANDARD PARKING | | 54 | 5 | 59 |
| COMPACT PARKING | | 0 | 0 | 0 |
| ACCESSIBLE PARKING | | 0 | 3 | 3 |

LEGEND

- (E) PAVEMENT TO REMAIN
- NEW AC PAVEMENT SECTION
- (E) PERVIOUS UNDISTURBED AREA
- BIORETENTION BASIN
- PERIMETER FENCING
- INTERIOR FENCING

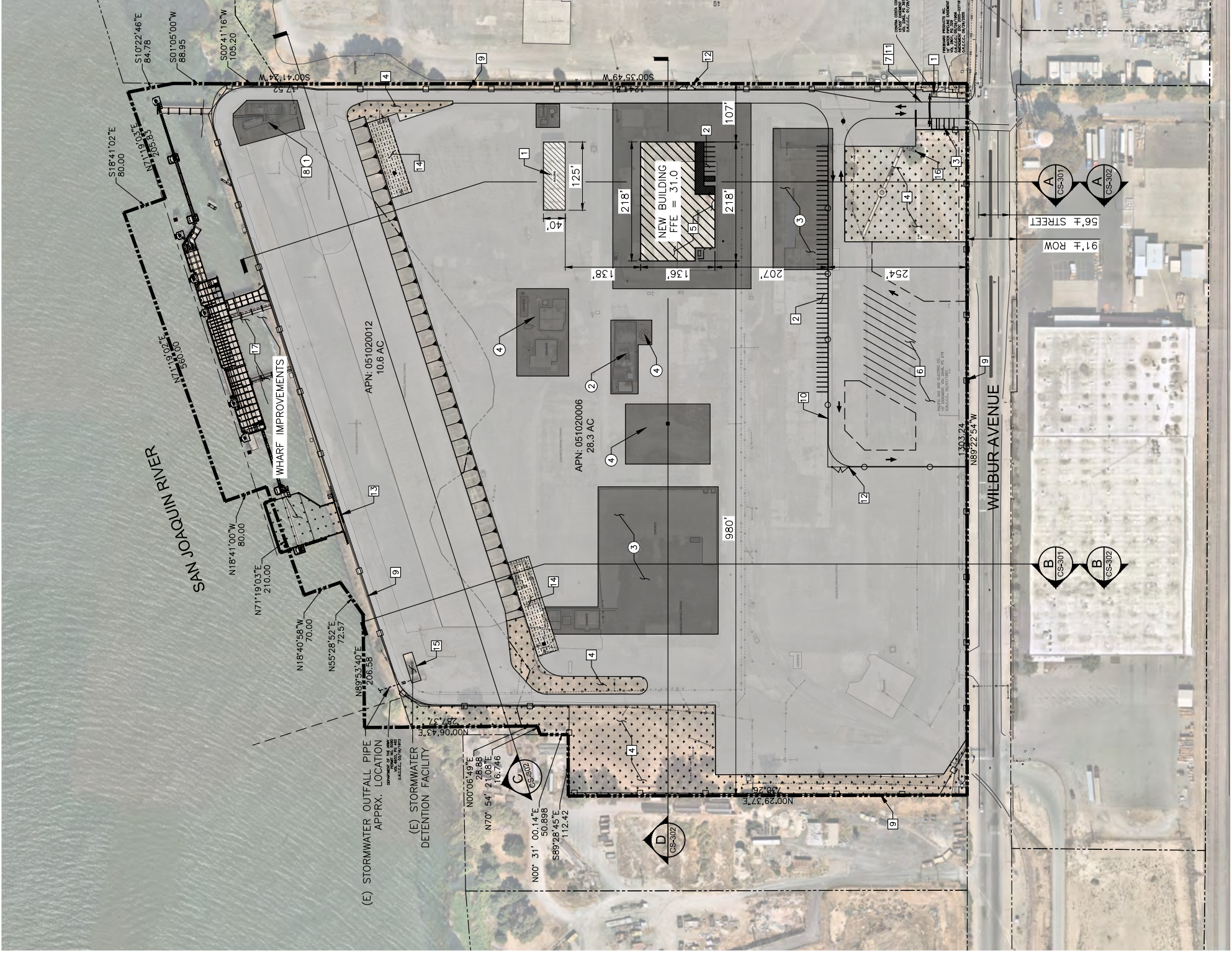

IF THIS DRAWING IS LESS THAN 24" X 36" IT IS A REDUCED SIZE DRAWING

ENGINEERED CROSS-SECTION A

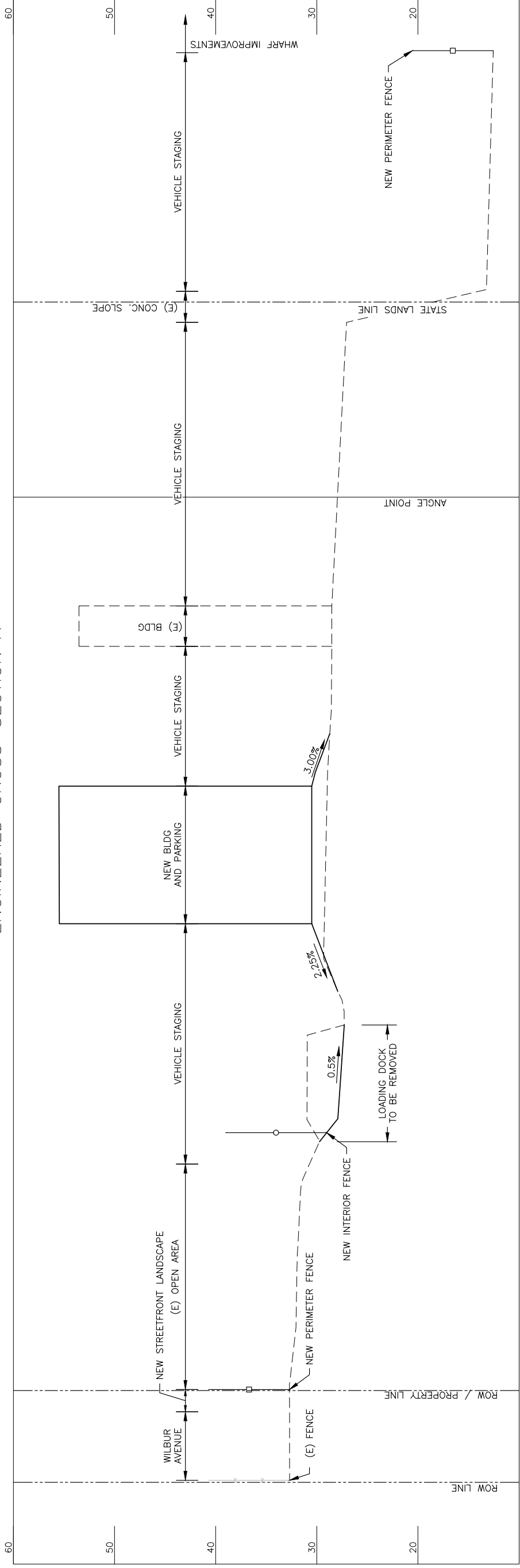

ENGINEERED CROSS-SECTION B

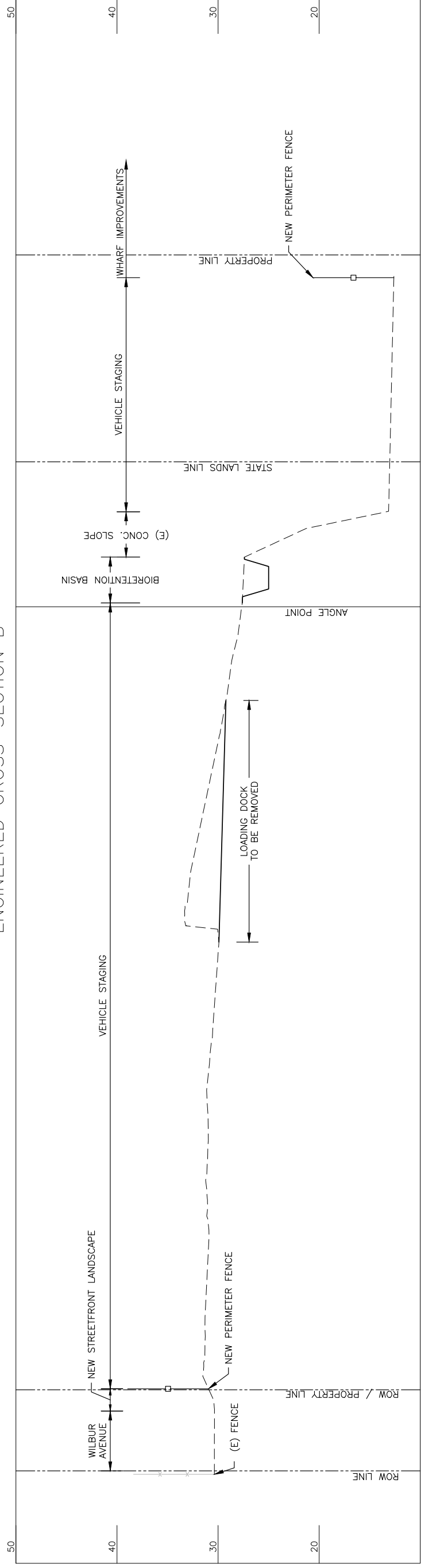

PRELIMINARY SCOPING PLANS
NOT FOR CONSTRUCTION

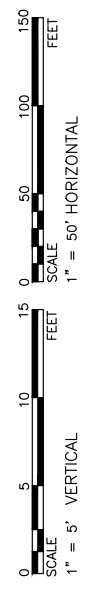

TransSystems
2000 CENTER ST
SUITE 303
BERKELEY, CA 94704
PHONE: 510-835-2761
FAX: 510-842-1579

CONSULTANTS:

AMPORTS
2301 WILBUR AVENUE, ANTIOCH, CA
AMPORTS ANTIOCH
VEHICLE PROCESSING FACILITY

| MARK | DATE | DESCRIPTION |
|------|------|-------------|
| | | |
| | | |
| | | |
| | | |
| | | |
| | | |
| | | |
| | | |
| | | |
| | | |
| | | |
| | | |
| | | |
| | | |
| | | |

REVISIONS:

PROJ NO: P300190180
SCALE: AS SHOWN
DATE: 1/28/2021
DESIGNED BY: GMS
DRAWN BY: GMS
CHECKED BY: RCM/LR

SHEET TITLE:
CONCEPTUAL
ENGINEERED
CROSS-SECTIONS

SHEET NO. CS-301
SHEET 03 OF 13

IF THIS DRAWING IS LESS THAN 24" X 36" IT IS A REDUCED SIZE DRAWING

| MARK | DATE | DESCRIPTION |
|------|------|-------------|
| | | |
| | | |
| | | |
| | | |
| | | |
| | | |
| | | |
| | | |
| | | |

| |
|-----------------------------------|
| PROJ NO: P309190180 |
| SCALE: AS SHOWN |
| DATE: 1/28/2021 |
| DESIGNED BY: GMS |
| DRAWN BY: GMS |
| CHECKED BY: RCM/LR |
| SHEET TITLE: |
| CONCEPTUAL TRUE CROSS-SECTIONS |
| SHEET NO. CS-302 |
| SHEET 04 OF 13 |

TRUE CROSS-SECTION A

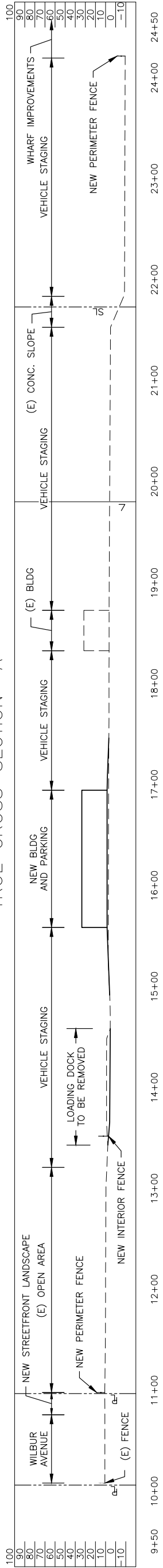

TRUE CROSS-SECTION B

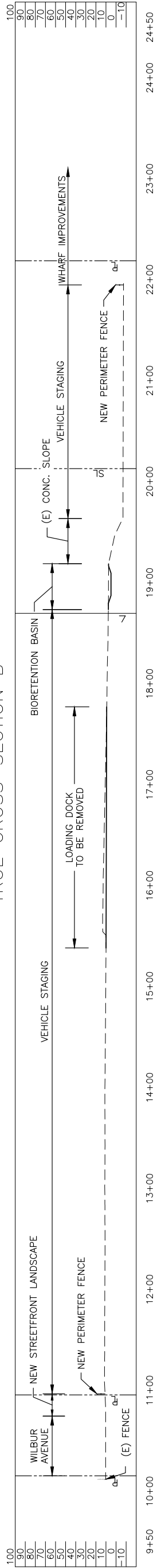

TRUE CROSS-SECTION C

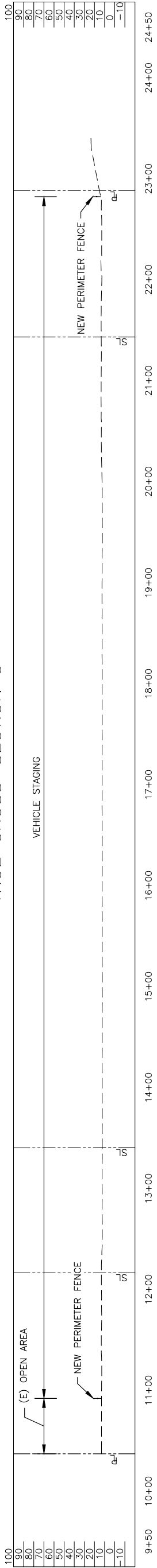

TRUE CROSS-SECTION D

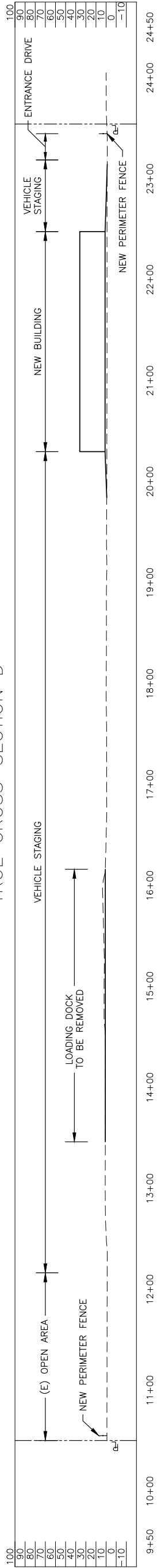

PRELIMINARY SCOPING PLANS
NOT FOR CONSTRUCTION



| MARK | DATE | DESCRIPTION |
|------|------|-------------|
| | | |
| | | |
| | | |
| | | |
| | | |
| | | |
| | | |
| | | |
| | | |

REVISIONS:

PROJ NO: P309190180
 SCALE: AS SHOWN
 DATE: 1/28/2021
 DESIGNED BY: GMS
 DRAWN BY: GMS
 CHECKED BY: RCMLR

SHEET TITLE:
 CONCEPTUAL
 GRADING AND
 DRAINAGE PLAN

SHEET NO. CG-101
 SHEET 05 OF 13

GENERAL NOTES

- SEE G-001 FOR PROJECT VICINITY AND LOCATION MAPS.
- PRELIMINARY EARTHWORK CALCULATIONS HAVE BEEN PERFORMED AT THIS TIME WITHOUT A GEOTECHNICAL REPORT OR ASSESSMENT AND UTILIZING ASSUMPTIONS FOR EXISTING SITE INFRASTRUCTURE SECTIONS. EARTHWORK CALCULATIONS WILL BE UPDATED AS THE CONCEPTUAL DESIGN PROGRESSES TO CONSTRUCTION DOCUMENTS.
- EXISTING CONTOURS SHOWN ARE AT 2' INTERVALS AND HAVE BEEN SIMPLIFIED FROM THE ORIGINAL LIDAR DATA PROVIDED TO BE MORE LEGIBLE.

KEY NOTES

- NEW STORM DRAIN LINE, TIE INTO EXISTING STORM DRAIN SYSTEM ON-SITE.
- NEW STORM DRAIN AREA INLET.
- EAST BIORETENTION AREA AND WEST BIORETENTION AREA FOR STORMWATER TREATMENT. 3:1 SIDE SLOPE, TYP.
- NEW AC PAVEMENT AREA WILL REQUIRE GRADE CHANGES. SEE FLOW ARROWS FOR PROPOSED FLOW DIRECTION.

LEGEND

- (E) PAVEMENT TO REMAIN
- NEW AC PAVEMENT
- NEW BIORETENTION BASIN
- (E) PERVIOUS AREA TO REMAIN
- SD — NEW STORM DRAIN LINE
- STORM DRAIN INLET
- (E) STORM DRAIN INLET
- SURFACE FLOW DIRECTION

| PRELIMINARY EARTHWORK | |
|-----------------------|-------|
| CUT (CY) | 6,660 |
| FILL (CY) | 4,110 |
| NET CUT (CY) | 2,550 |

PRELIMINARY SCOPING PLANS
 NOT FOR CONSTRUCTION

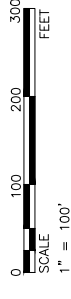

IF THIS DRAWING IS LESS THAN 24" X 36" IT IS A REDUCED SIZE DRAWING

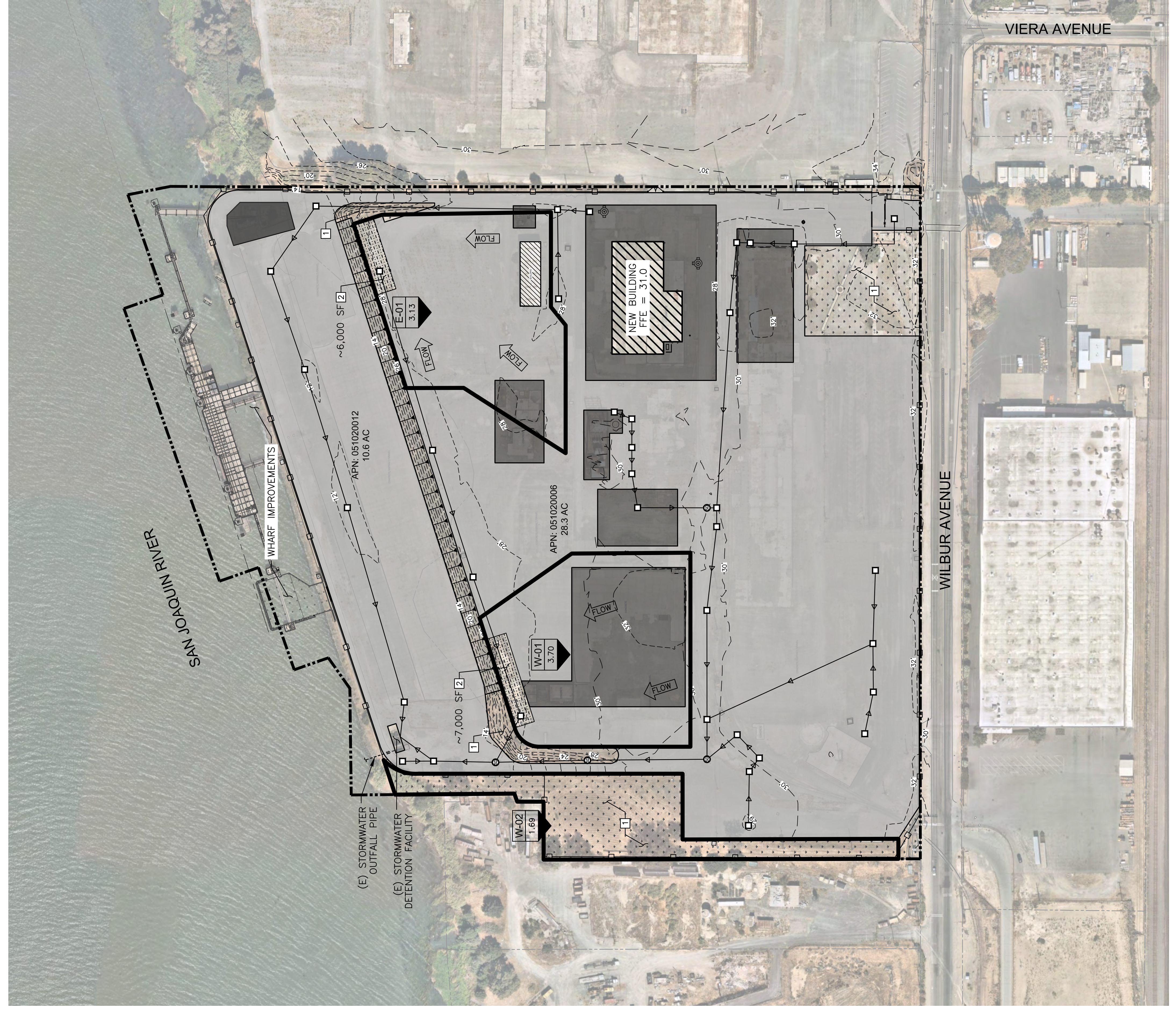

PROJECT AREA TOTALS

| DESCRIPTION | AREA (SF) | AREA (AC) |
|---------------------------------|-------------|-------------|
| TOTAL PROPERTY AREA | 1,693,232 | 38.9 |
| EXISTING IMPERVIOUS AREA | 1,363,920 | 31.3 |
| NEW OR REPLACED IMPERVIOUS AREA | 282,125 | 6.5 |
| FINAL IMPERVIOUS AREA | 1,351,770 | 31.0 |
| (%) CHANGE IMPERVIOUS AREA | 1% DECREASE | 1% DECREASE |
| CONSTRUCTION DISTURBANCE AREA | 282,125 | 6.5 |

DRAINAGE MANAGEMENT AREAS

| DMA | DESCRIPTION | AREA (SF) | AREA (AC) | DRAINS TO: |
|------|---|-----------|-----------|-------------------|
| W-01 | IMPERVIOUS VEHICLE PARKING AREA | 146,770 | 3.7 | WEST BIORETENTION |
| W-02 | PERVIOUS, UNDISTURBED, NATURAL AREA THAT IS SELF TREATING | 73,710 | 1.7 | OFF-SITE |
| E-01 | IMPERVIOUS VEHICLE PARKING AND BUILDING AREA | 136,360 | 3.1 | EAST BIORETENTION |

TREATMENT AREA TOTALS

| AREA TYPE | AMOUNT REQ'D TO BE TREATED | AMOUNT TREATED BY PROJECT | DIFFERENCE |
|---------------------------------|----------------------------|---------------------------|--|
| NEW OR REPLACED IMPERVIOUS AREA | 282,125 SF (6.5 AC) | 283,130 SF (6.83 AC)* | 1,005 SF (0.33 AC) EXCESS (CREATING MORE THAN REQ'D) |

* INCLUDES BIORETENTION AREAS

- GENERAL NOTES**
- SEE G-001 FOR PROJECT VICINITY AND LOCATION MAPS.
 - THE NRCS CLASSIFIES THE EXISTING SOIL AT THE SITE AS "HYDRAULIC GROUP A".
- KEY NOTES**
- EXISTING PERVIOUS AREA TO REMAIN UNDISTURBED.
 - BIORETENTION BASIN FOR STORMWATER TREATMENT CONSISTS OF 4% OF NEW LAND SIDE IMPROVEMENT AREAS (~12,200 SF TOTAL).
- LEGEND**
- (E) PAVEMENT TO REMAIN
 - NEW AC PAVEMENT
 - NEW BIORETENTION BASIN
 - (E) PERVIOUS UNDISTURBED AREA
 - STORM DRAIN INLET LOCATION
 - STORM DRAIN MANHOLE LOCATION
 - STORM DRAIN PIPE WITH FLOW
 - SURFACE WATER FLOW DIRECTION
 - PROJECT LIMITS
 - DRAINAGE BASIN LIMITS
 - DRAINAGE BASIN CALLOUT

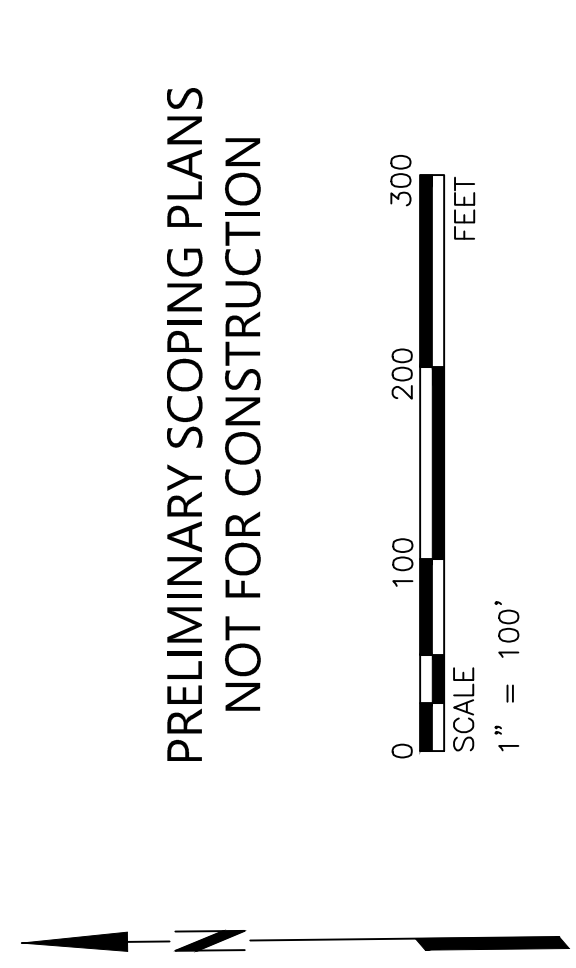

TransSystems
 2000 CENTER ST
 SUITE 303
 BERKELEY, CA 94704
 PHONE: 510-835-2761
 FAX: 510-842-1579

CONSULTANTS:

AMPORTS ANTIOCH
 VEHICLE PROCESSING FACILITY
 2301 WILBUR AVENUE, ANTIOCH, CA

REVISIONS:

| MARK | DATE | DESCRIPTION |
|------|------|-------------|
| | | |
| | | |
| | | |
| | | |
| | | |
| | | |
| | | |
| | | |
| | | |

PROJ NO: P309190180
 SCALE: AS SHOWN
 DATE: 5/4/2021
 DESIGNED BY: GMS
 DRAWN BY: GMS
 CHECKED BY: RCM/LR
 SHEET TITLE:
 CONCEPTUAL
 STORMWATER
 CONTROL PLAN
 SHEET NO. CG-201
 OF 13

| MARK | DATE | DESCRIPTION |
|------|------|-------------|
| | | |
| | | |
| | | |
| | | |
| | | |
| | | |
| | | |
| | | |

PROJ NO: P309190180
 SCALE: AS SHOWN
 DATE: 1/28/2021
 DESIGNED BY: GMS
 DRAWN BY: GMS
 CHECKED BY: RCMLR

SHEET TITLE:
 CONCEPTUAL
 UTILITY PLAN

SHEET NO. CU-101
 SHEET 07 OF 13

- GENERAL NOTES**
- EXISTING UTILITIES SHOWN ARE FROM SURVEY PROVIDED BY AMPORTS.
 - SEE ELECTRICAL PLANS FOR ADDITIONAL LIGHTING INFORMATION.

- KEY NOTES**
- NEW DOMESTIC WATER SERVICE (1100 LF) WITH METER AND BACKFLOW PREVENTER. TIE INTO (E) MAIN ALONG WILBUR AVENUE.
 - NEW FIRE LINE (1300 LF) WITH DOUBLE CHECK DETECTOR BACKFLOW DEVICE. TIE INTO (E) MAIN ALONG WILBUR AVENUE.
 - NEW FIRE SPRINKLER LINE WITH POST INDICATOR VALVE AND FIRE DEPARTMENT CONNECTION.
 - NEW FIRE HYDRANT ASSEMBLY WITH GATE VALVE.
 - NEW SANITARY SEWER LATERAL SERVICE (600 LF) WITH CLEANOUT AND SANITARY SEWER MANHOLE. TIE INTO (E) SANITARY SEWER LINE ALONG WILBUR AVENUE.
 - NEW NATURAL GAS SERVICE LINE (800 LF) WITH GAS METER ASSEMBLY. TIE INTO (E) MAIN ALONG WILBUR AVENUE.
 - FIRE LINE CONTINUES TO WHARF IMPROVEMENTS.
 - WHARF UTILITY IMPROVEMENTS, SEE WHARF PLANS.

LEGEND

- NG — NATURAL GAS
- F — FIRE LINE
- W — DOMESTIC WATER LINE
- SS — SANITARY SEWER LINE
- ⊕ — FIRE HYDRANT
- ⊙ — SANITARY SEWER MANHOLE
- ⊙ — SANITARY SEWER CLEANOUT
- — LIGHT POLE

PRELIMINARY SCOPING PLANS
 NOT FOR CONSTRUCTION

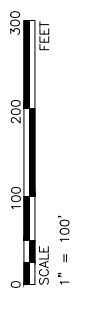

IF THIS DRAWING IS LESS THAN 24" X 36" IT IS A REDUCED SIZE DRAWING

| MARK | DATE | DESCRIPTION |
|------|------|-------------|
| | | |
| | | |
| | | |
| | | |
| | | |
| | | |
| | | |
| | | |
| | | |
| | | |
| | | |
| | | |
| | | |

PROJ NO: P309190180
 SCALE: AS SHOWN
 DATE: 1/28/2021
 DESIGNED BY: DDP
 DRAWN BY: JISY
 CHECKED BY: XXX

SHEET TITLE:
**CONCEPTUAL
 ELECTRICAL SITE
 LIGHTING PLAN**

SHEET NO. **ES-101**
 SHEET 8 OF 13

AMP **RTS**
 2301 WILBUR AVENUE, ANTIPOCH, CA
**AMPORPTS ANTIPOCH
 VEHICLE PROCESSING FACILITY**

CONSULTANTS:

TranSystems
 2000 CENTER ST
 SUITE 303
 BERKELEY, CA 94704
 PHONE: 510-835-2761
 FAX: 510-842-1579

- GENERAL NOTES:**
- A. REFER TO ES-651 FOR CODE REQUIREMENT HIGHLIGHTS THAT ARE APPLICABLE TO SITE LIGHTING.
 - B. REFER TO ES-651 FOR SITE LIGHTING FIXTURE SCHEDULE.

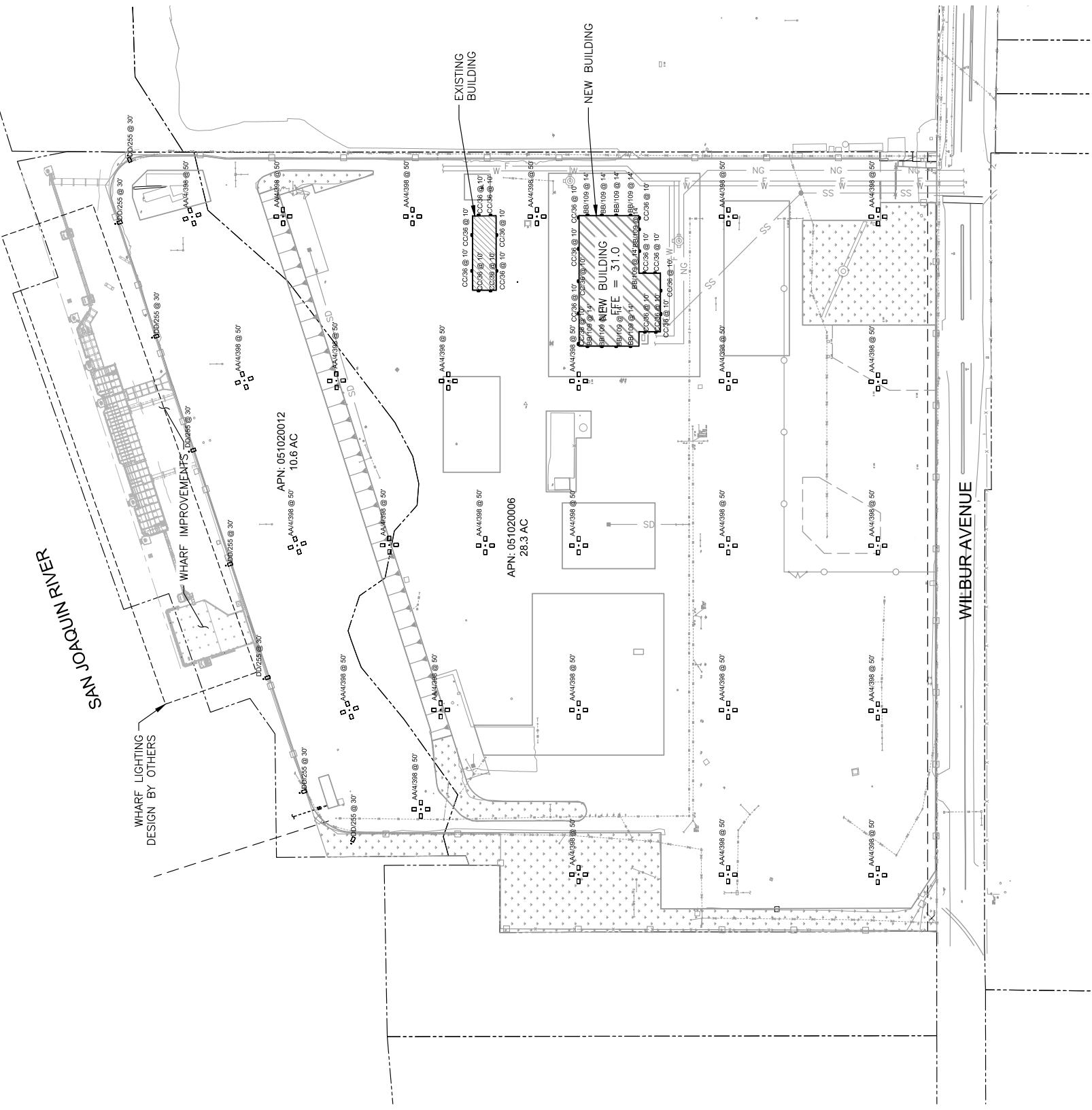
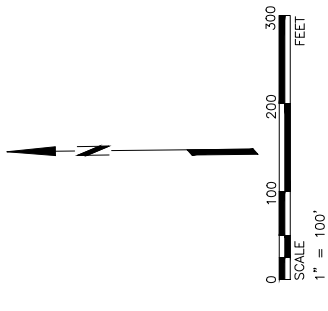

1 ELECTRICAL SITE LIGHTING PLAN
 SCALE: 1" = 100'

IF THIS DRAWING IS LESS THAN 24" X 36" IT IS A REDUCED SIZE DRAWING

| MARK | DATE | DESCRIPTION |
|------|------|-------------|
| | | |
| | | |
| | | |
| | | |
| | | |
| | | |

| | |
|--|------------|
| PROJ NO: | P309190180 |
| SCALE: | AS SHOWN |
| DATE: | 1/28/2021 |
| DESIGNED BY: | DDP |
| DRAWN BY: | JSY |
| CHECKED BY: | XXX |
| SHEET TITLE: CONCEPTUAL ELECTRICAL SITE LIGHTING PHOTOMETRIC CALCULATIONS | |
| SHEET NO. | ES-151 |
| SHEET | 9 OF 13 |

- GENERAL NOTES:**
- A. REFER TO ES-651 FOR CODE REQUIREMENT HIGHLIGHTS THAT ARE APPLICABLE TO SITE LIGHTING.
 - B. REFER TO ES-651 FOR SITE LIGHTING FIXTURE SCHEDULE.
 - C. REFER TO ES-101 FOR SITE LIGHTING PLAN.

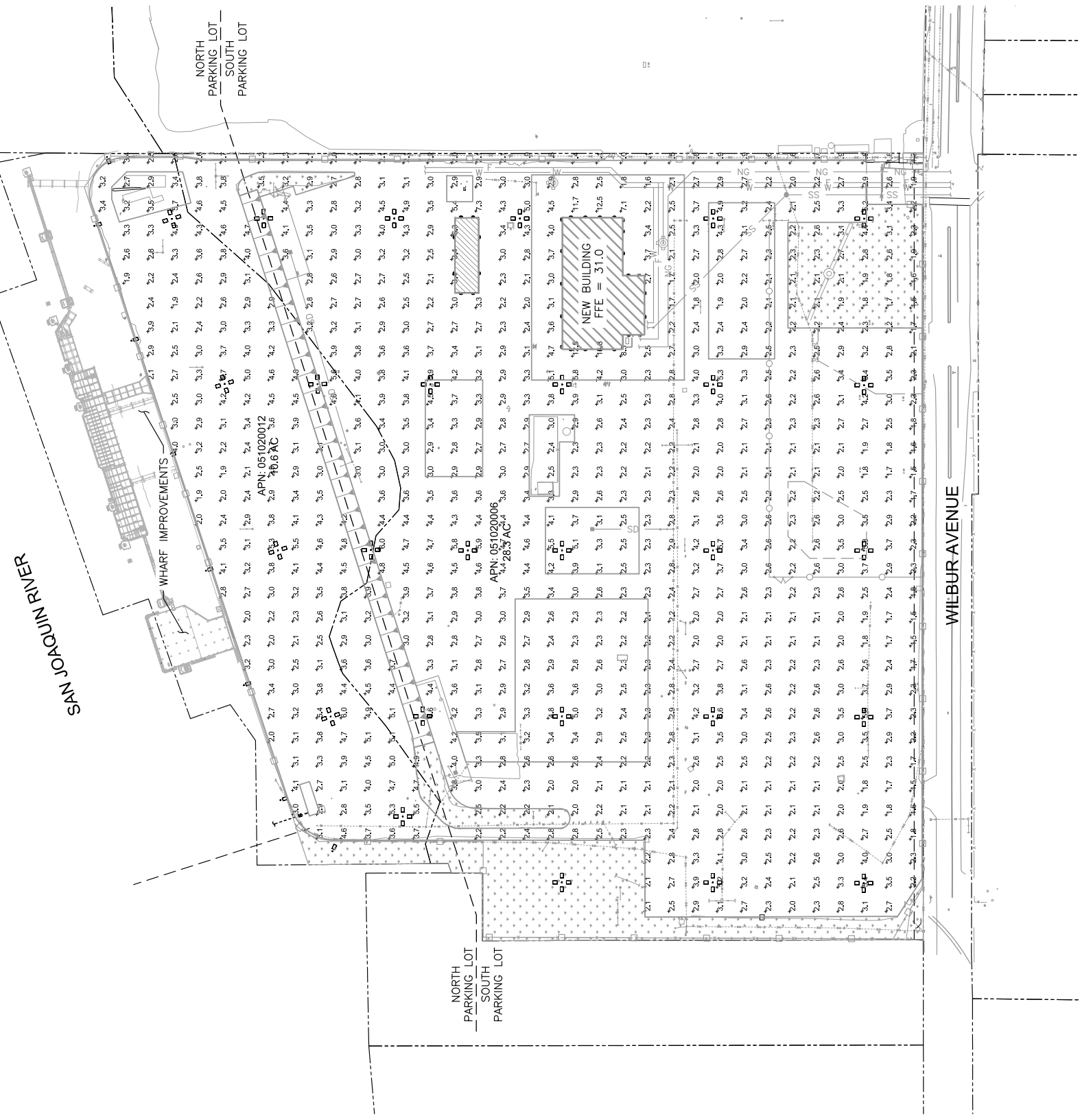

LIGHTING PHOTOMETRIC STATISTICS

| Description | Avg | Max | Min | Max/Min | Avg/Min |
|-------------------|--------|---------|--------|---------|---------|
| North Parking Lot | 3.4 fc | 6.0 fc | 1.9 fc | 3.2:1 | 1.8:1 |
| South Parking Lot | 2.9 fc | 13.8 fc | 1.0 fc | 13.8:1 | 3.1:1 |

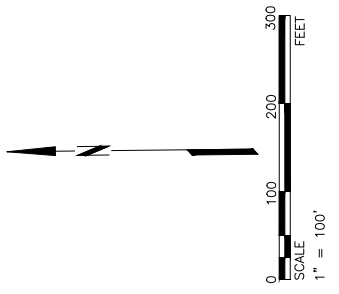

1 ELECTRICAL SITE LIGHTING PHOTOMETRIC CALCULATIONS
SCALE: 1" = 100'

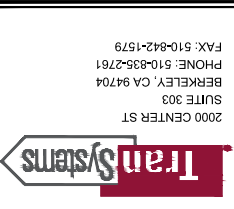

2000 CENTER ST
SUITE 303
BERKELEY, CA 94704
PHONE: 510-835-2761
FAX: 510-842-1579



AMPRTS ANTIOCH
VEHICLE PROCESSING FACILITY
2301 WILBUR AVENUE, ANTIOCH, CA

CONSULTANTS:

| MARK | DATE | DESCRIPTION |
|------|------|-------------|
| | | |
| | | |
| | | |
| | | |
| | | |
| | | |
| | | |
| | | |
| | | |
| | | |

REVISIONS:

PROJ NO: P309190180
SCALE: AS SHOWN
DATE: 1/26/2021
DESIGNED BY: DDP
DRAWN BY: JSY
CHECKED BY: XXX

SHEET TITLE:
CONCEPTUAL
ELECTRICAL SITE
LIGHTING
SCHEDULES

SHEET NO. ES-651
SHEET 10 OF 13

GENERAL NOTES:
A. REFER TO ES-101 FOR SITE LIGHTING PLAN.
B. REFER TO ES-151 FOR SITE LIGHTING FIXTURE PHOTOMETRIC CALCULATIONS.

| Symbol | Label | Mounting Height | Quantity | Manufacturer | Catalog Number | Description | Light Source | Lumens Per Lamp | Light Loss Factor | Wattage | BACKLIGHT-UP/LIGHT-GLARE RATING (B-L-G) | Notes |
|--------|----------|-----------------|----------|-------------------|-----------------------------------|--|--------------|-----------------|-------------------|---------|---|---|
| | AA/4/388 | 50' | 27 | Lithonia Lighting | DSX2 LED P7 40K T5W MVOLT | DSX2 LED P7 40K T5W MVOLT | LED | 47379 | 0.95 | 1592 | B5-U0-G5 | PARKING AREA LIGHT POLE |
| | BB/109 | 14' | 10 | Lithonia Lighting | DSXW2 LED 30C 1000 40K TFTM MVOLT | DSXW2 LED WITH 3 LIGHT ENGINES, 30 LED's, 1000mA DRIVER, 4000K LED, TYPE FORWARD THROW MEDIUM OPTIC | LED | 11120 | 0.95 | 109 | B5-U0-G3 | WALL-MOUNTED OVER VEHICLE AREAS |
| | CC/86 | 10' | 20 | Lithonia Lighting | DSXW2 LED 20C 530 40K T3M MVOLT | DSXW2 LED WITH 2 LIGHT ENGINES, 20 LED's, 530mA DRIVER, 4000K LED, TYPE 3 MEDIUM OPTIC | LED | 4342 | 0.95 | 36 | B1-U0-G2 | WALL-MOUNTED OVER PEDESTRIAN AREAS |
| | DD/255 | 30' | 8 | Lithonia Lighting | DSX2 LED P3 AMBPC T2M HS | DSX2 Area Luminaire Size 2 P3 Lumen Package Phosphor Converted Amber Type T2M Distribution with Houseside Shield | LED | 16819 | 0.95 | 255.2 | B2-U0-G2 | AMBER OUTPUT FOR WATERFRONT USE. SHIELDED TOWARDS WATER |

1 SITE LIGHTING FIXTURE SCHEDULE
N.T.S.

ANTIOCH MUNICIPAL CODE

§ 9-5.1716. LIGHTING.

Outdoor parking area lighting fixture heights shall be determined by their relationship to surrounding uses, and lighting shall not shine directly onto an adjacent street or property. Minimum illumination at ground level shall be two foot-candles but shall not exceed one-half foot-candles in a residential district.
(Ord. 8974-S, passed 10-25-04) [EXHIBIT 3.3.2014](#)

CALIFORNIA GREEN BUILDING STANDARDS

As an industrial site, exterior lighting is exempt from 5.106.8.

CALIFORNIA ENERGY CODE

As an industrial site, exterior lighting is exempt from 130.2(b) and 140.7(a).

2 SITE LIGHTING-APPLICABLE CODE HIGHLIGHTS
N.T.S.

| MARK | DATE | DESCRIPTION |
|------|------|-------------|
| | | |
| | | |
| | | |
| | | |
| | | |

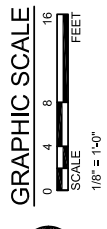
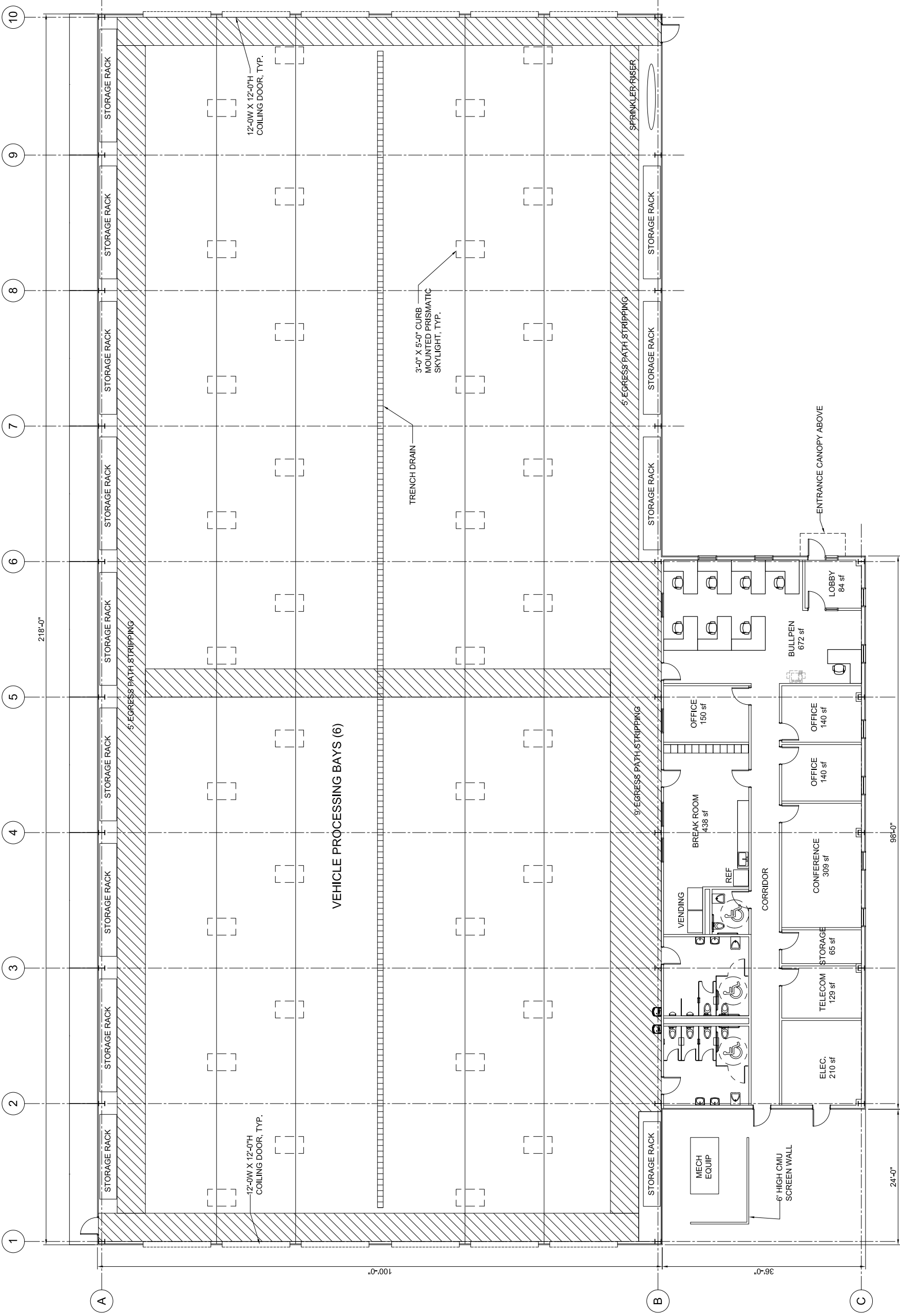

PRELIMINARY SCOPING DOCUMENT
 NOT FOR CONSTRUCTION

1 CONCEPTUAL FLOOR PLAN
 SCALE: 1/8"=1'-0"

IF THIS DRAWING IS LESS THAN 24" X 36" IT IS A REDUCED SIZE DRAWING

1 CONCEPTUAL ROOF PLAN
SCALE: 1/8" = 1'-0"

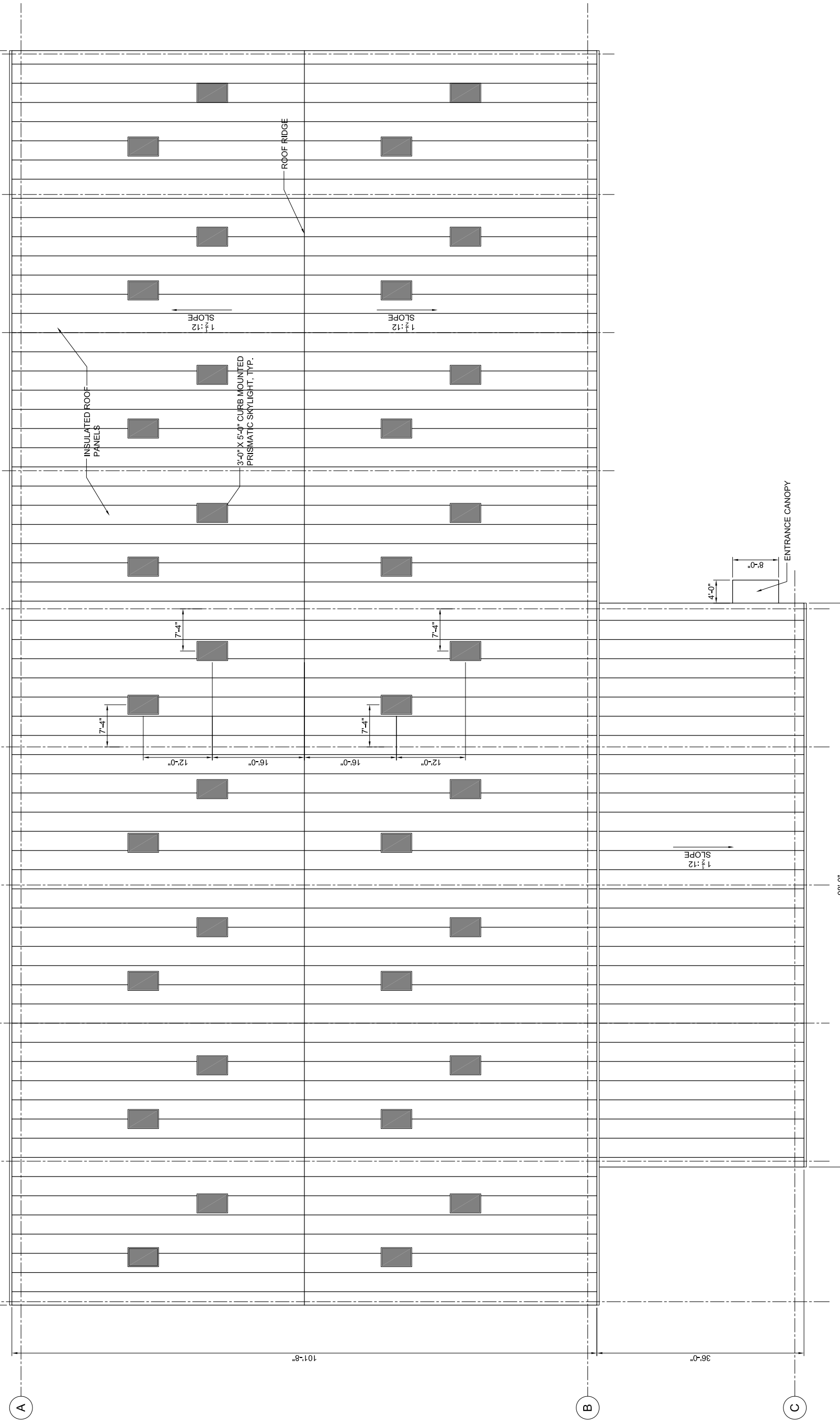

1 CONCEPTUAL ROOF PLAN
SCALE: 1/8" = 1'-0"

PRELIMINARY SCOPING DOCUMENT
NOT FOR CONSTRUCTION

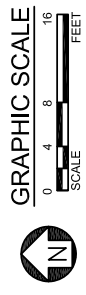

CONCEPTUAL ROOF PLAN
SHEET NO. A-102
SHEET 12 OF 13

SHEET TITLE:

CHECKED BY: DL

DRAWN BY: TMM

DESIGNED BY: DL

DATE: 11/20/2020

SCALE: AS SHOWN

PROJ NO: P309180180

REVISIONS:

| MARK | DATE | DESCRIPTION |
|------|------|-------------|
| | | |
| | | |
| | | |

AMPORIS ANTIOCH
VEHICLE PROCESSING FACILITY
AMPORIS 2301 WILBUR AVENUE
ANTIOCH, CA



CONSULTANTS:



2000 CENTER ST
SUITE 303
BERKELEY, CA 94704
PHONE: 510-835-2761
FAX: 510-842-1579

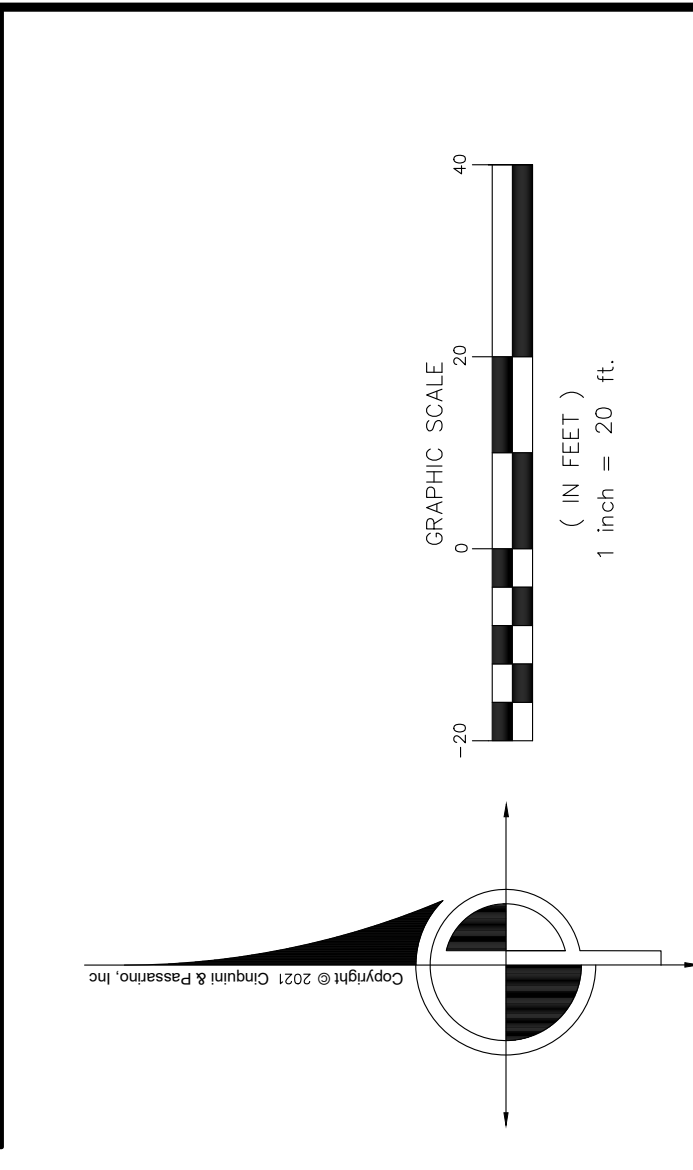
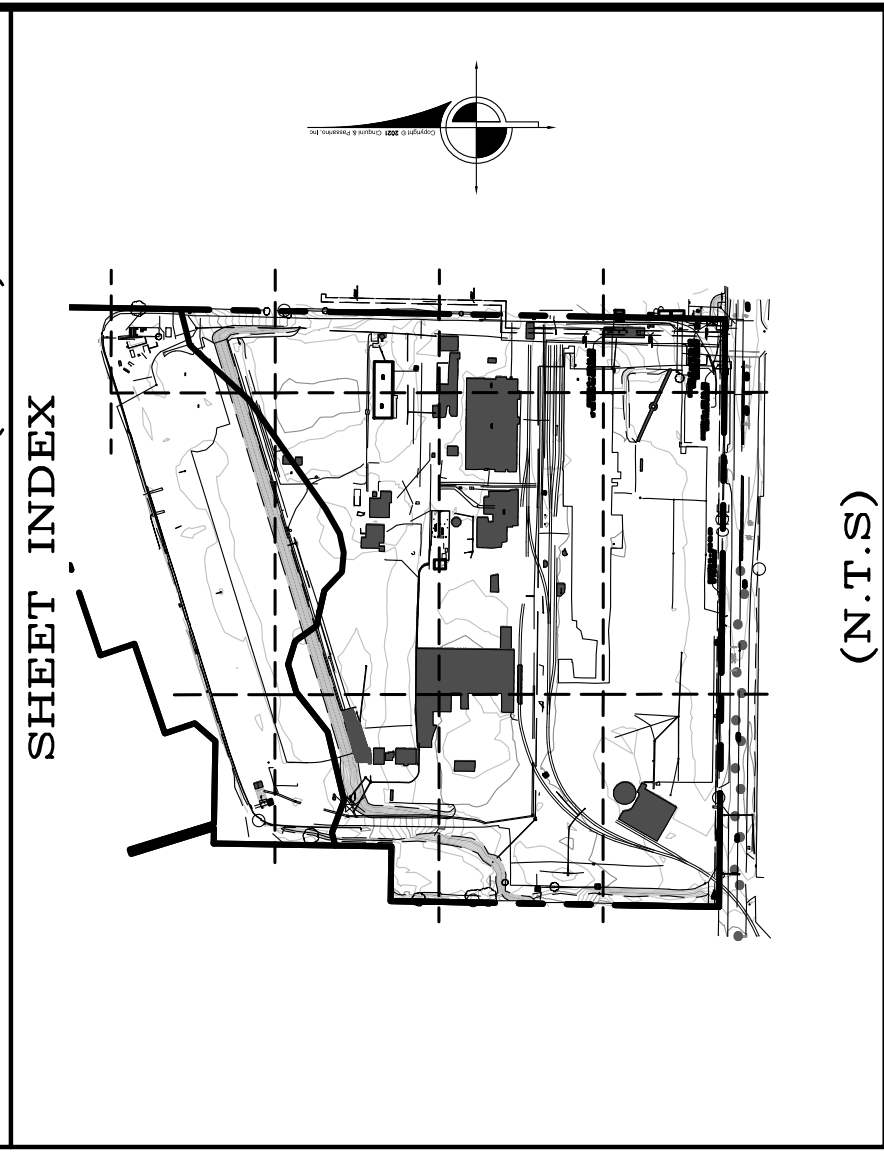
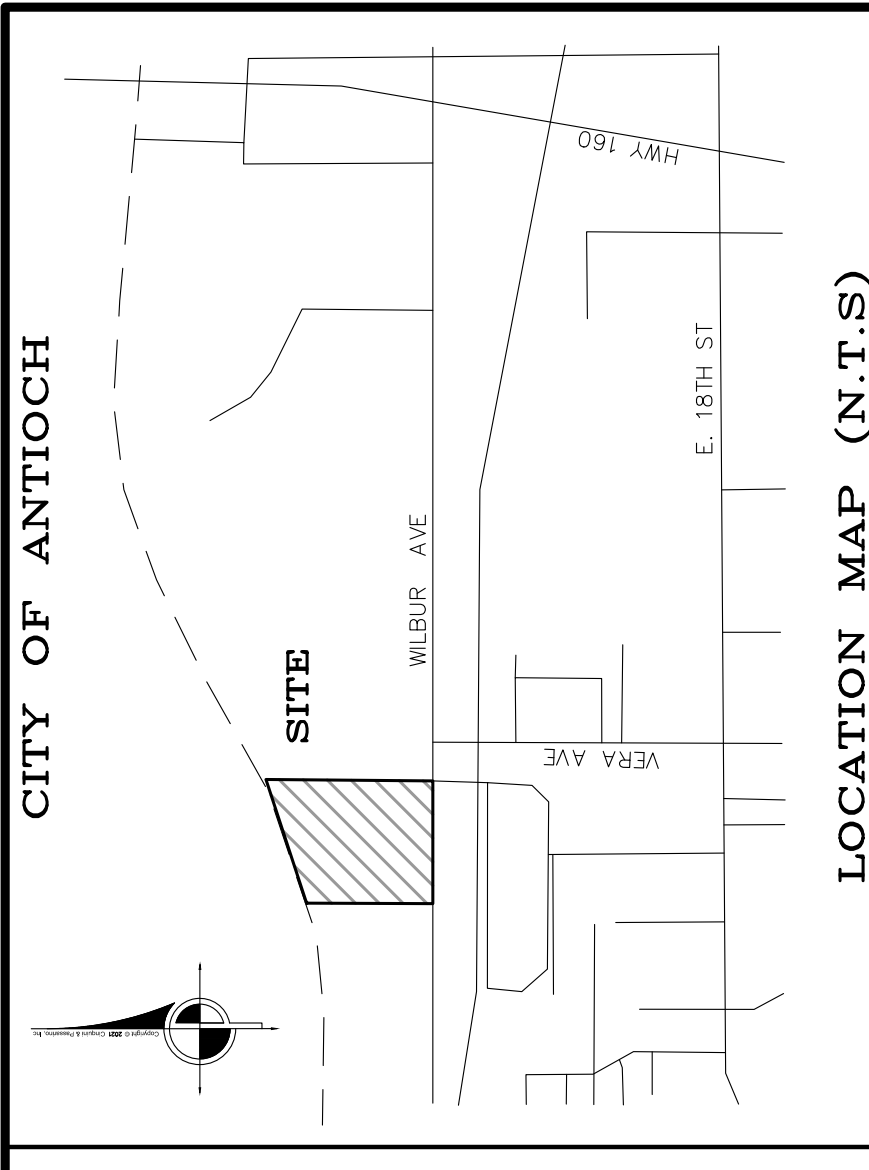

BENCHMARK
CINQUINI & PASSARINO CONTROL POINT NO. 13 AS SHOWN ON THE MAP, BEING A SET 3/4" IRON PIPE.

THE ORTHOMETRIC ELEVATIONS SHOWN HEREON ARE BASED ON THE NORTH AMERICAN VERTICAL DATUM OF 1988 (NAVD 1988) AND WERE DETERMINED BY STATIC GPS TIES TO CGPS STATIONS P248 WITH PUBLISHED ELLIPSOIDAL HEIGHTS, IN ADDITION TO APPLYING THE NOS GEOID HEIGHT MODEL "GEOID2012B".

BASIS OF BEARINGS
THE BASIS OF BEARINGS FOR THIS SURVEY IS THE CALIFORNIA COORDINATE SYSTEM, ZONE 3, NAD 83, EPOCH 2017.50 AS DETERMINED LOCALLY BY A LINE BETWEEN CONTINUOUS GLOBAL POSITIONING SYSTEMS (CGPS) STATION DIAB AND STATION P256; BEING NORTH 78°32'20" EAST AS DERIVED FROM GEODETIC VALUES PUBLISHED BY THE CALIFORNIA SPATIAL REFERENCE CENTER (CSRC).

SURVEYOR'S STATEMENT
THIS MAP REPRESENTS A FIELD SURVEY MADE BY ME OR UNDER MY DIRECTION IN MARCH 2021 AND REPRESENTS THE VISUAL SURFACE CONDITIONS AS OF AFORESAID DATE.

Final

James M. Dickey, P.L.S. 7935 DATE

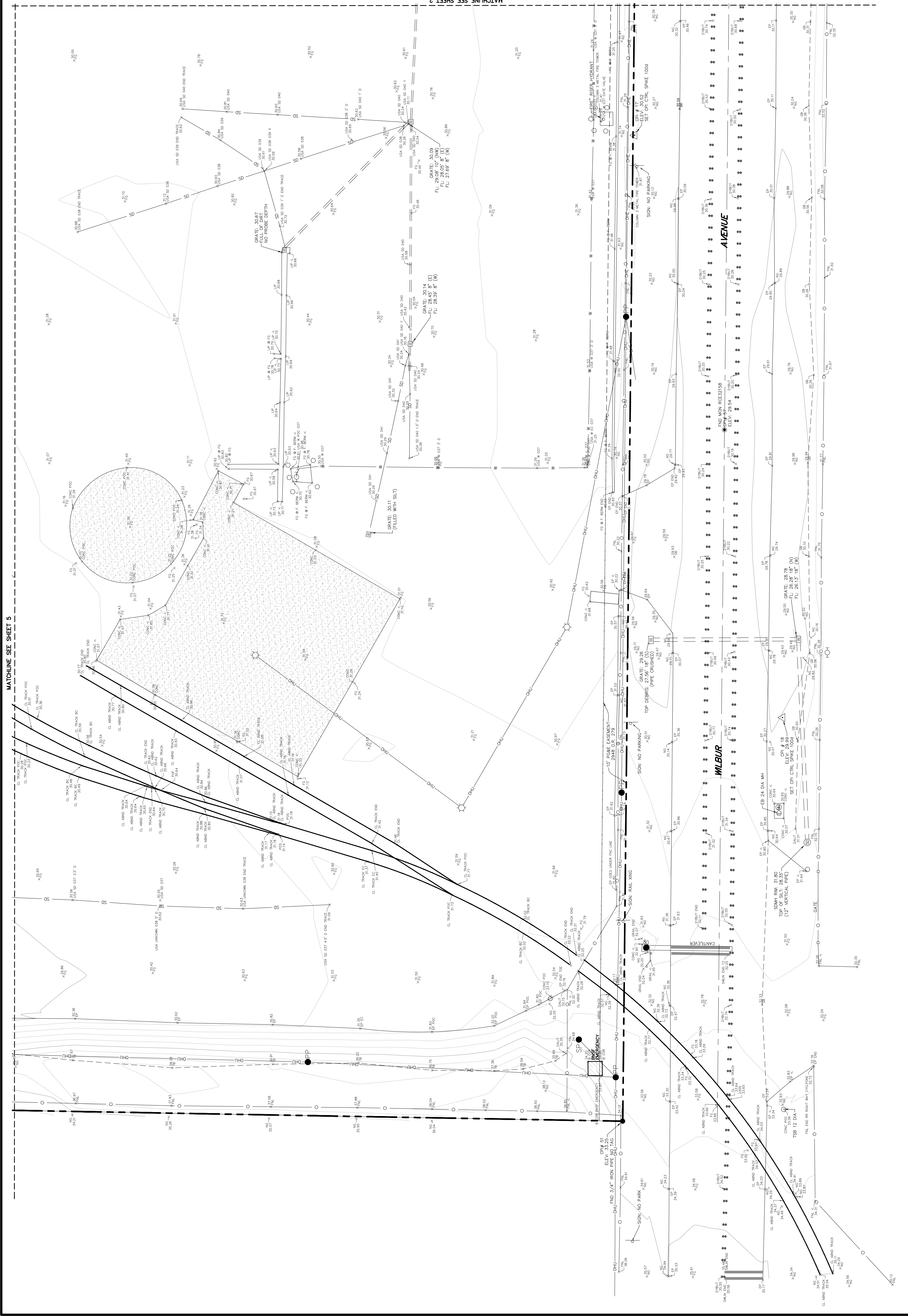

| Job Name | AMPORTS - ANTIOCH | Drawn By: JM | Checked By: JMD |
|---|--|--------------|---|
| Scale: | 1" = 20' | | |
| Sheet: | 1 OF 10 | Job Number: | 9279-21 |
| Description: | TOPOGRAPHIC MAP | DWG. PATH: | C:\Users\jmd\OneDrive\Documents\9279-21.dwg |
| | | DWG. FILE: | 9279-21.dwg |
| | | DATE/TIME: | 03/22/2021 8:30am |
| | | | |
| CINQUINI & PASSARINO, INC. LAND SURVEYING 1380 N. Dutton Ave. #150 Phone: (707) 542-6288 Santa Rosa, CA 95404 Fax: (707) 542-6286 WWW.CINQUINIPASSARINO.COM | | | |
| LEGEND (ALL SYMBOLS MAY NOT APPLY) | <ul style="list-style-type: none"> --- SUBJECT PROPERTY BOUNDARY --- OVERHEAD ELECTRIC LINE --- OVERHEAD TELEPHONE LINE --- OVERHEAD UTILITY LINES (MULTIPLE) --- OVERHEAD UTILITY LINES (HIGH VOLTAGE) --- OVERHEAD UTILITY LINES (HIGH VOLTAGE) --- GAS LINE --- STORM DRAIN LINE --- SANITARY SEWER LINE --- WATER LINE --- UNDERGROUND TRAFFIC SIGNAL WIRE --- CHAINLINK FENCE --- WOOD FENCE | | |
| <ul style="list-style-type: none"> ○ TELEPHONE VAULT ○ GAS VALVE ○ GAS METER ○ BOLLARD ○ MAILBOX ○ FOUND IRON PIPE, SIZE AND TAGGED AS NOTED ○ FOUND MONUMENT, SIZE AND STAMPED, AS NOTED ○ TREE SYMBOL AND DRIP LINE ○ BRICH | <ul style="list-style-type: none"> ○ TELEPHONE VAULT ○ GAS VALVE ○ GAS METER ○ BOLLARD ○ MAILBOX ○ FOUND IRON PIPE, SIZE AND TAGGED AS NOTED ○ FOUND MONUMENT, SIZE AND STAMPED, AS NOTED ○ TREE SYMBOL AND DRIP LINE ○ BRICH | | |
| <ul style="list-style-type: none"> ○ JOINT POLE W/STREET LIGHT ○ TRAFFIC SIGNAL POLE W/STREET LIGHT ○ TELEPHONE POLE ○ LANDSCAPE LIGHT ○ STREET LIGHT BOX ○ TRAFFIC SIGNAL LIGHT BOX ○ TRAFFIC DETECTOR LID ○ TELEPHONE BOX ○ TELEPHONE MANHOLE ○ CABLE TV BOX | <ul style="list-style-type: none"> ○ JOINT POLE W/STREET LIGHT ○ TRAFFIC SIGNAL POLE W/STREET LIGHT ○ TELEPHONE POLE ○ LANDSCAPE LIGHT ○ STREET LIGHT BOX ○ TRAFFIC SIGNAL LIGHT BOX ○ TRAFFIC DETECTOR LID ○ TELEPHONE BOX ○ TELEPHONE MANHOLE ○ CABLE TV BOX | | |
| <ul style="list-style-type: none"> ○ IRRIGATION CONTROL VALVE ○ MONITORING WELL ○ FIRE HYDRANT ○ WATER METER ○ ROSE BI-BE BOX ○ FUSE VALVE ○ ELECTRIC LID ○ POWER POLE ○ JOINT UTILITY POLE | <ul style="list-style-type: none"> ○ IRRIGATION CONTROL VALVE ○ MONITORING WELL ○ FIRE HYDRANT ○ WATER METER ○ ROSE BI-BE BOX ○ FUSE VALVE ○ ELECTRIC LID ○ POWER POLE ○ JOINT UTILITY POLE | | |
| <ul style="list-style-type: none"> ○ BLACK OAK ○ EUCALYPTUS ○ LIQUID AMBER ○ LIVE OAK ○ MADRONE ○ ORNAMENTAL REDWOOD ○ WHITE OAK ○ SYCAMORE ○ WILLOW ○ ASPHALT ○ BACK FLOW PREVENTION CHECK VALVE | <ul style="list-style-type: none"> ○ BLACK OAK ○ EUCALYPTUS ○ LIQUID AMBER ○ LIVE OAK ○ MADRONE ○ ORNAMENTAL REDWOOD ○ WHITE OAK ○ SYCAMORE ○ WILLOW ○ ASPHALT ○ BACK FLOW PREVENTION CHECK VALVE | | |
| <ul style="list-style-type: none"> ○ BUILDING ○ BACK OF SIDEWALK ○ CORRUGATED METAL PIPE ○ DRAINAGE INLET ○ DOCUMENT NUMBER ○ DRIVEWAY ○ DOUBLE YELLOW BUTTON ○ EDGE PAWING ○ EDGE OF ROAD ○ EDGE TRAVELED WAY ○ EXISTING | <ul style="list-style-type: none"> ○ BUILDING ○ BACK OF SIDEWALK ○ CORRUGATED METAL PIPE ○ DRAINAGE INLET ○ DOCUMENT NUMBER ○ DRIVEWAY ○ DOUBLE YELLOW BUTTON ○ EDGE PAWING ○ EDGE OF ROAD ○ EDGE TRAVELED WAY ○ EXISTING | | |
| <ul style="list-style-type: none"> ○ FLOWLINE ○ FINISH GRADE ○ GRADE BREAK ○ HANDICAPPED PARKING SPACE ○ HIGH DENSITY POLYETHYLENE ○ TITLE REPORT ITEM NUMBER ○ JUNCTION BOX ○ LIP OF CUTTER ○ NATURAL GROUND ○ OFFICIAL RECORDS ○ PROPERTY LINE ○ REINFORCED CONCRETE PIPE | <ul style="list-style-type: none"> ○ FLOWLINE ○ FINISH GRADE ○ GRADE BREAK ○ HANDICAPPED PARKING SPACE ○ HIGH DENSITY POLYETHYLENE ○ TITLE REPORT ITEM NUMBER ○ JUNCTION BOX ○ LIP OF CUTTER ○ NATURAL GROUND ○ OFFICIAL RECORDS ○ PROPERTY LINE ○ REINFORCED CONCRETE PIPE | | |
| <ul style="list-style-type: none"> ○ RETAINING WALL BOTTOM ○ RETAINING WALL TOP ○ STORM DRAIN ○ STREET LIGHT BOX ○ SINGLE WHITE BUTTON ○ SINGLE YELLOW BUTTON ○ TOP OF BANK ○ TOP OF CURB ○ BACK OF ROLLED CURB ○ TRAFFIC SIGNAL BOX ○ TOP OF WALL OVERHEAD | <ul style="list-style-type: none"> ○ RETAINING WALL BOTTOM ○ RETAINING WALL TOP ○ STORM DRAIN ○ STREET LIGHT BOX ○ SINGLE WHITE BUTTON ○ SINGLE YELLOW BUTTON ○ TOP OF BANK ○ TOP OF CURB ○ BACK OF ROLLED CURB ○ TRAFFIC SIGNAL BOX ○ TOP OF WALL OVERHEAD | | |

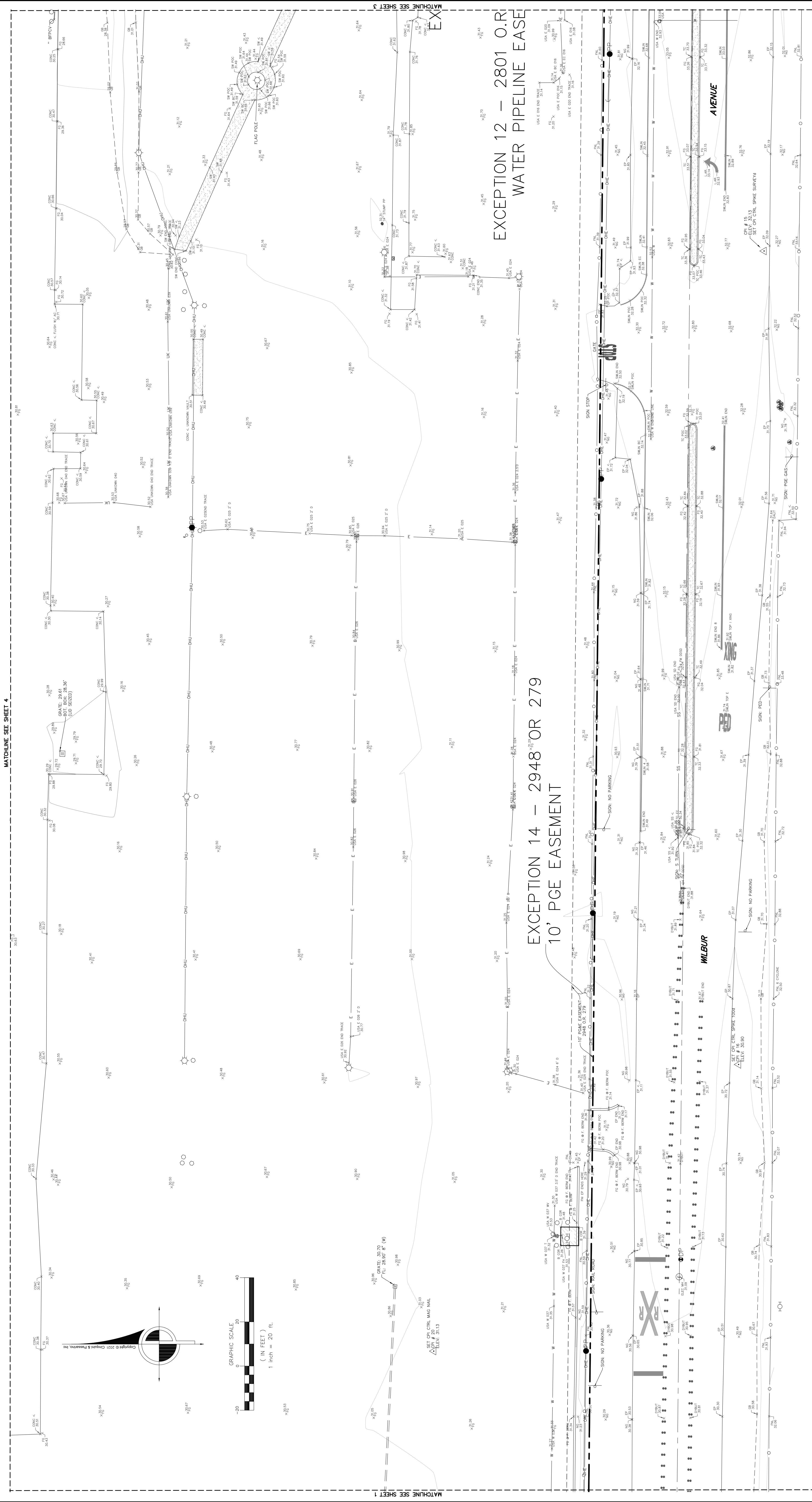

LEGEND (ALL SYMBOLS MAY NOT APPLY)

- SUBJECT PROPERTY BOUNDARY
- OVERHEAD ELECTRIC LINE
- OVERHEAD TELEPHONE LINE
- OVERHEAD UTILITY LINES (MULTIPLE)
- OVERHEAD UTILITY LINES (HIGH VOLTAGE)
- OVERHEAD UTILITY LINES (HIGH VOLTAGE)
- GAS LINE
- STORM DRAIN LINE
- SANITARY SEWER LINE
- WATER LINE
- UNDERGROUND TRAFFIC SIGNAL WIRE
- CHAINLINK FENCE
- WOOD FENCE
- WIRE FENCE
- CONCRETE
- PERIMETER OF BUILDING
- SURVEY CONTROL POINT
- SPOT ELEVATION (+ 100.00)
- SANITARY SEWER CLEANOUT
- SANITARY SEWER MANHOLE
- STORM DRAIN MANHOLE
- STORM DRAIN CATCH BASIN
- DRAINAGE INLET
- DRAINAGE INLET
- DRAINAGE DOWNSPOUT

IRIGATION CONTROL VALVE

- MONITORING WELL
- FIRE HYDRANT
- WATER METER
- ROSE BOX
- ROSE VALVE
- ELECTRIC LID
- POWER POLE
- JOINT UTILITY POLE

TELEPHONE VAULT

- GAS VALVE
- GAS METER
- BOLLARD
- MAILBOX
- FOUND IRON PIPE, SIZE AND TAGGED AS NOTED
- FOUND MONUMENT, SIZE AND STAMPED, AS NOTED
- TREE SYMBOL AND DRIP LINE
- BRICH

CONT. POLE W/STREET LIGHT

- TRAFFIC SIGNAL POLE W/STREET LIGHT
- STREET LIGHT
- LANDSCAPE LIGHT
- STREET LIGHT BOX
- TRAFFIC DETECTOR LID
- TELEPHONE BOX
- TELEPHONE MANHOLE
- CABLE TV BOX

BLACK OAK

- EUCALYPTUS
- LIQUID AMBER
- LIVE OAK
- MADRONE
- ORNAMENTAL
- REDWOOD
- WHITE OAK
- SYCAMORE
- WILLOW
- ASPHALT
- BACK FLOW PREVENTION CHECK VALVE

BUILDING

- FINISH GRADE
- GRADE BREAK
- HANDICAPPED PARKING SPACE
- HIGH DENSITY POLYETHYLENE
- TITLE REPORT ITEM NUMBER
- JUNCTION BOX
- LIP OF GUTTER
- NATURAL GROUND
- OFFICIAL RECORDS
- PROPERTY LINE
- REINFORCED CONCRETE PIPE

FLOWLINE

- FINISH GRADE
- GRADE BREAK
- HANDICAPPED PARKING SPACE
- HIGH DENSITY POLYETHYLENE
- TITLE REPORT ITEM NUMBER
- JUNCTION BOX
- LIP OF GUTTER
- NATURAL GROUND
- OFFICIAL RECORDS
- PROPERTY LINE
- REINFORCED CONCRETE PIPE

BUILDING

- BACK OF SIDEWALK
- CORRUGATED METAL PIPE
- DRAINAGE INLET
- DOCUMENT NUMBER
- DOUBLE YELLOW BUTTON DRIVEWAY
- EDGE PAVING
- EDGE OF ROAD
- EDGE TRAVELED WAY
- EXISTING

RETAINING WALL BOTTOM

- RETAINING WALL TOP
- STORM DRAIN
- STREET LIGHT BOX
- SINGLE WHITE BUTTON
- SINGLE YELLOW BUTTON
- TOP OF BANK
- TOP OF BANK
- TOP OF CURB
- BACK OF ROLLED CURB
- TRAFFIC SIGNAL BOX
- TOP OF WALL
- OVERHEAD

Job Name: AMPORTS - ANTOCH

Scale: 1" = 20'

Sheet: 2 of 10

Job Number: 9279-21

Drawn By: JM

Checked By: JMD

Description: TOPOGRAPHIC MAP

DWG. PATH: C:\Users\jpas\Documents\Projects\9279-21\9279-21.dwg

DWG. FILE: 9279-21.dwg

DATE/TIME: 07.27.2021 8:03am

CINQUINI & PASSARINO, INC.

LAND SURVEYING

1380 N. Dutton Ave. #150 Phone: (707) 542-6288

Santa Rosa, CA 95404 Fax: (707) 542-6286

WWW.CINQUINIPASSARINO.COM

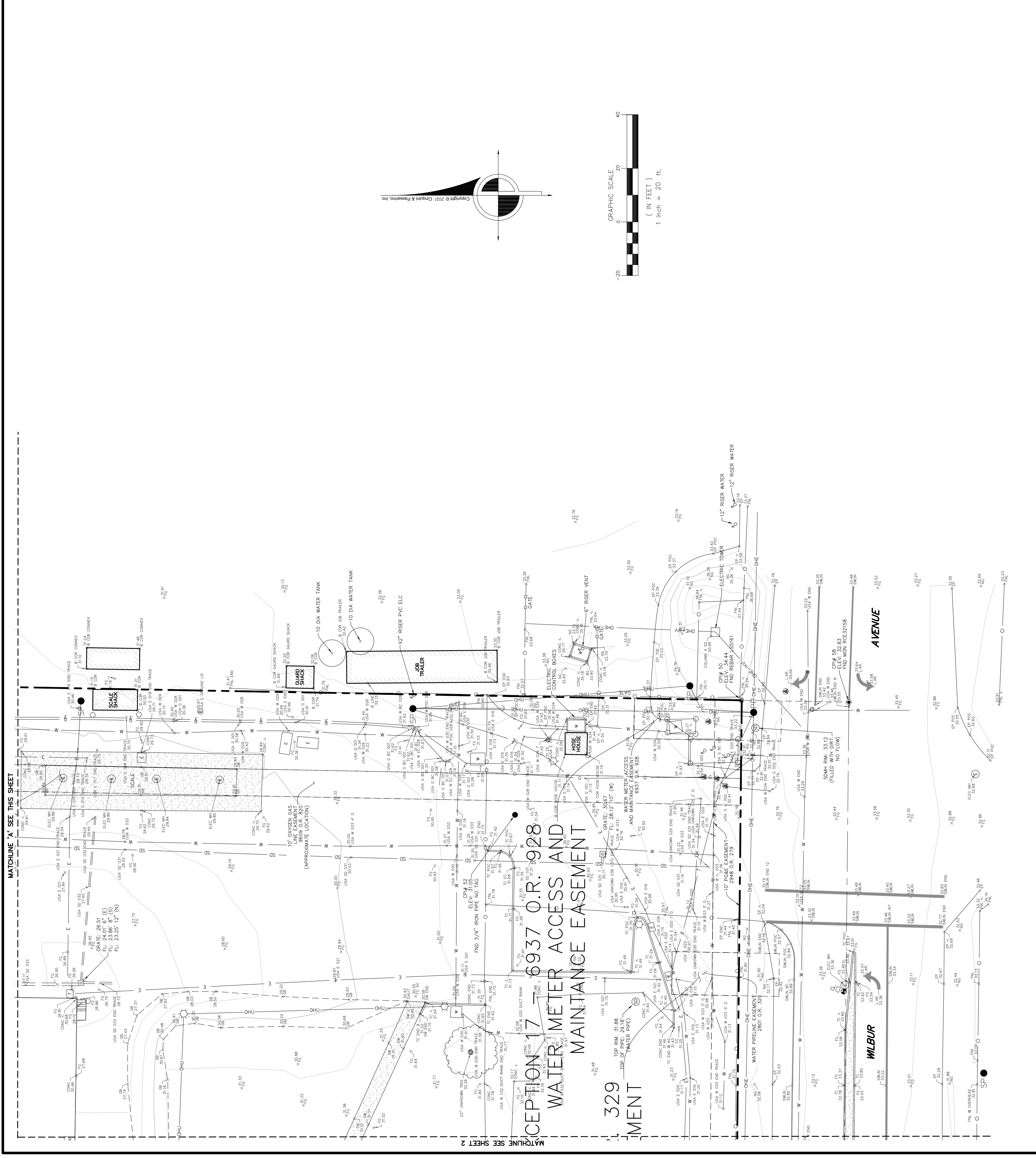
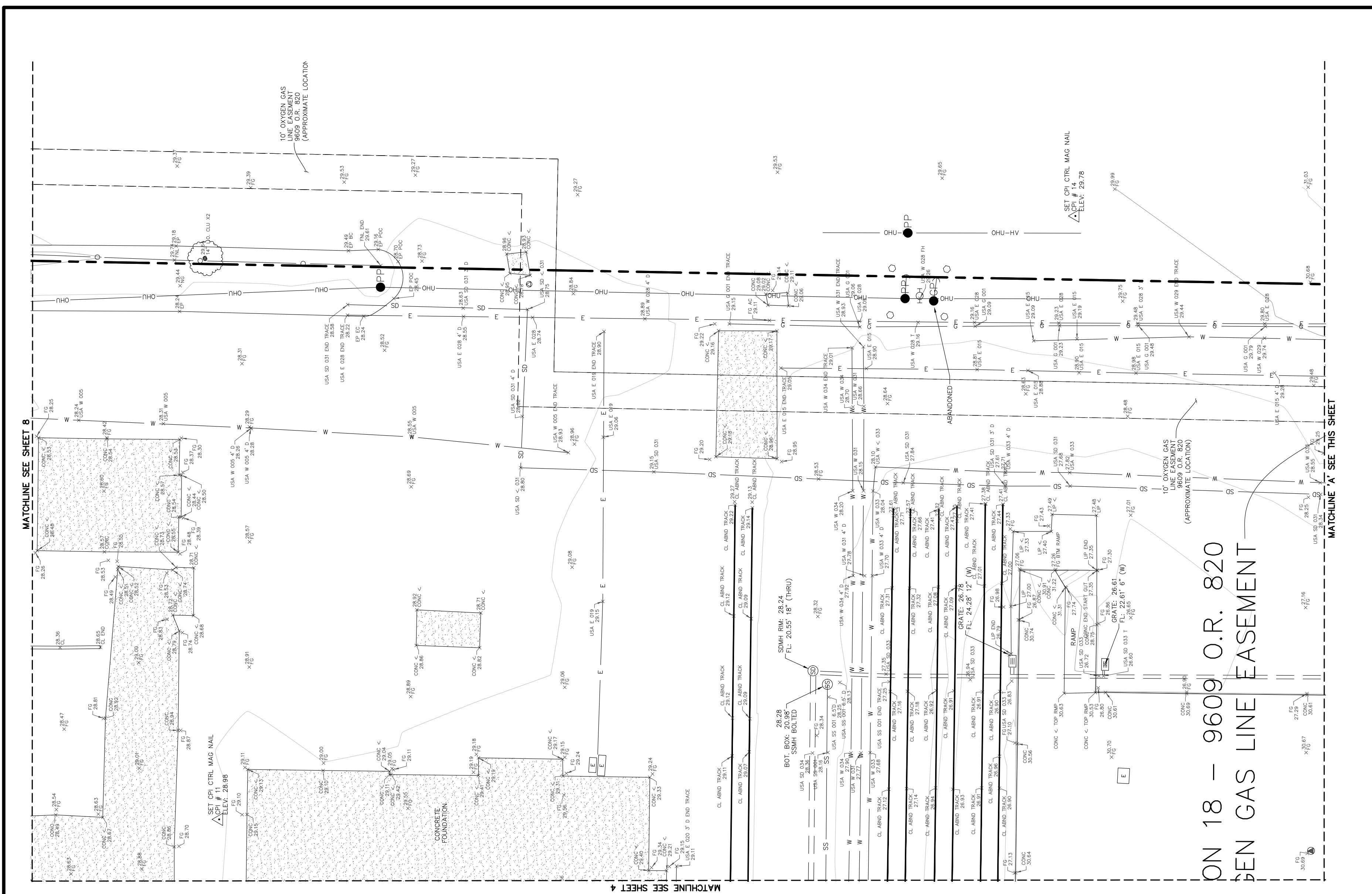

| | |
|--|--|
| <p>DRAWN BY: JM</p> <p>CHECKED BY: JMD</p> <p>SCALE: 1" = 20'</p> <p>SHEET: 3 OF 10</p> <p>JOB NUMBER: 9279-21</p> <p>DESCRIPTION: TOPOGRAPHIC MAP</p> <p>DATE/TIME: 07/27/2010 10:00 AM</p> <p>CONTRACT NO: 07-27-2010 - 8.030M</p> <p>CLIENT: CINQUINI & PASSARINO, INC.</p> <p>PROJECT: LAND SURVEYING</p> <p>ADDRESS: 1380 N. Dutton Ave. #150, Santa Rosa, CA 95405</p> <p>PHONE: (707) 542-6288</p> <p>WWW.CINQUINIPASSARINO.COM</p> | <p>Job Name: AMPORTS - ANTIOCH</p> <p>Job Number: 9279-21</p> <p>Scale: 1" = 20'</p> <p>Sheet: 3 of 10</p> <p>Description: TOPOGRAPHIC MAP</p> <p>Date/Time: 07/27/2010 10:00 AM</p> <p>Contract No: 07-27-2010 - 8.030M</p> <p>Client: CINQUINI & PASSARINO, INC.</p> <p>Project: LAND SURVEYING</p> <p>Address: 1380 N. Dutton Ave. #150, Santa Rosa, CA 95405</p> <p>Phone: (707) 542-6288</p> <p>WWW.CINQUINIPASSARINO.COM</p> |
| <p>RETAINING WALL BOTTOM</p> <p>RETAINING WALL TOP</p> <p>STORM DRAIN</p> <p>STREET LIGHT BOX</p> <p>SINGLE WHITE BUTTON</p> <p>SINGLE YELLOW BUTTON</p> <p>TOP OF BANK</p> <p>TOP OF CURB</p> <p>BACK OF ROLLED CURB</p> <p>TRAFFIC SIGNAL BOX</p> <p>TOP OF WALL</p> <p>OVERHEAD</p> | <p>FLOWLINE</p> <p>FINISH GRADE</p> <p>GRADE BREAK</p> <p>HANDICAPPED PARKING SPACE</p> <p>HIGH DENSITY POLYETHYLENE</p> <p>TITLE REPORT ITEM NUMBER</p> <p>JUNCTION BOX</p> <p>LIP OF CUTTER</p> <p>NATURAL GROUND</p> <p>OFFICIAL RECORDS</p> <p>PROPERTY LINE</p> <p>REINFORCED CONCRETE PIPE</p> |
| <p>BLACK OAK</p> <p>EUCALYPTUS</p> <p>LIQUID AMBER</p> <p>LIVE OAK</p> <p>MADROÑE</p> <p>ORNAMENTAL</p> <p>REDWOOD</p> <p>WHITE OAK</p> <p>SYCAMORE</p> <p>WILLOW</p> <p>ASPHALT</p> <p>BACK FLOW PREVENTION CHECK VALVE</p> | <p>BUILDING</p> <p>BACK OF SIDEWALK</p> <p>CORRUGATED METAL PIPE</p> <p>DRAINAGE INLET</p> <p>DOCUMENT NUMBER</p> <p>DRIVEWAY</p> <p>DOUBLE YELLOW BUTTON</p> <p>EDGE PAVING</p> <p>EDGE OF ROAD</p> <p>EDGE TRAVELED WAY</p> <p>EXISTING</p> |
| <p>TELEPHONE VAULT</p> <p>GAS VALVE</p> <p>GAS METER</p> <p>BOLLARD</p> <p>SIGN</p> <p>MALLEBOX</p> <p>FOUND IRON PIPE, SIZE AND TAGGED AS NOTED</p> <p>FOUND MONUMENT, SIZE AND STAMPED, AS NOTED</p> <p>TREE SYMBOL AND DRIP LINE</p> <p>BIRCH</p> | <p>IRIGATION CONTROL VALVE</p> <p>MONITORING WELL</p> <p>FIRE HYDRANT</p> <p>WATER VALVE</p> <p>HOSE BIB BOX</p> <p>EDGE VALVE</p> <p>ELECTRIC LD</p> <p>POWER UTILITY POLE</p> <p>JOINT UTILITY POLE</p> |
| <p>SUBJECT PROPERTY BOUNDARY</p> <p>OVERHEAD TELEPHONE LINE</p> <p>OVERHEAD UTILITY LINES (MULTIPLE)</p> <p>OVERHEAD UTILITY LINES (HIGH VOLTAGE)</p> <p>GAS LINE</p> <p>STORM DRAIN LINE</p> <p>SANITARY SEWER LINE</p> <p>WATER LINE</p> <p>UNDERGROUND TRAFFIC SIGNAL WIRE</p> <p>CHAINLINK FENCE</p> <p>WOOD FENCE</p> | <p>WIRE FENCE</p> <p>CONCRETE PERIMETER OF BUILDING</p> <p>TRAFFIC SIGNAL LIGHT</p> <p>STREET LIGHT</p> <p>LANDSCAPE LIGHT</p> <p>STREET LIGHT BOX</p> <p>TRAFFIC SIGNAL LIGHT BOX</p> <p>TRAFFIC DETECTOR LD</p> <p>TELEPHONE BOX</p> <p>TELEPHONE MANHOLE</p> <p>CABLE TV BOX</p> |

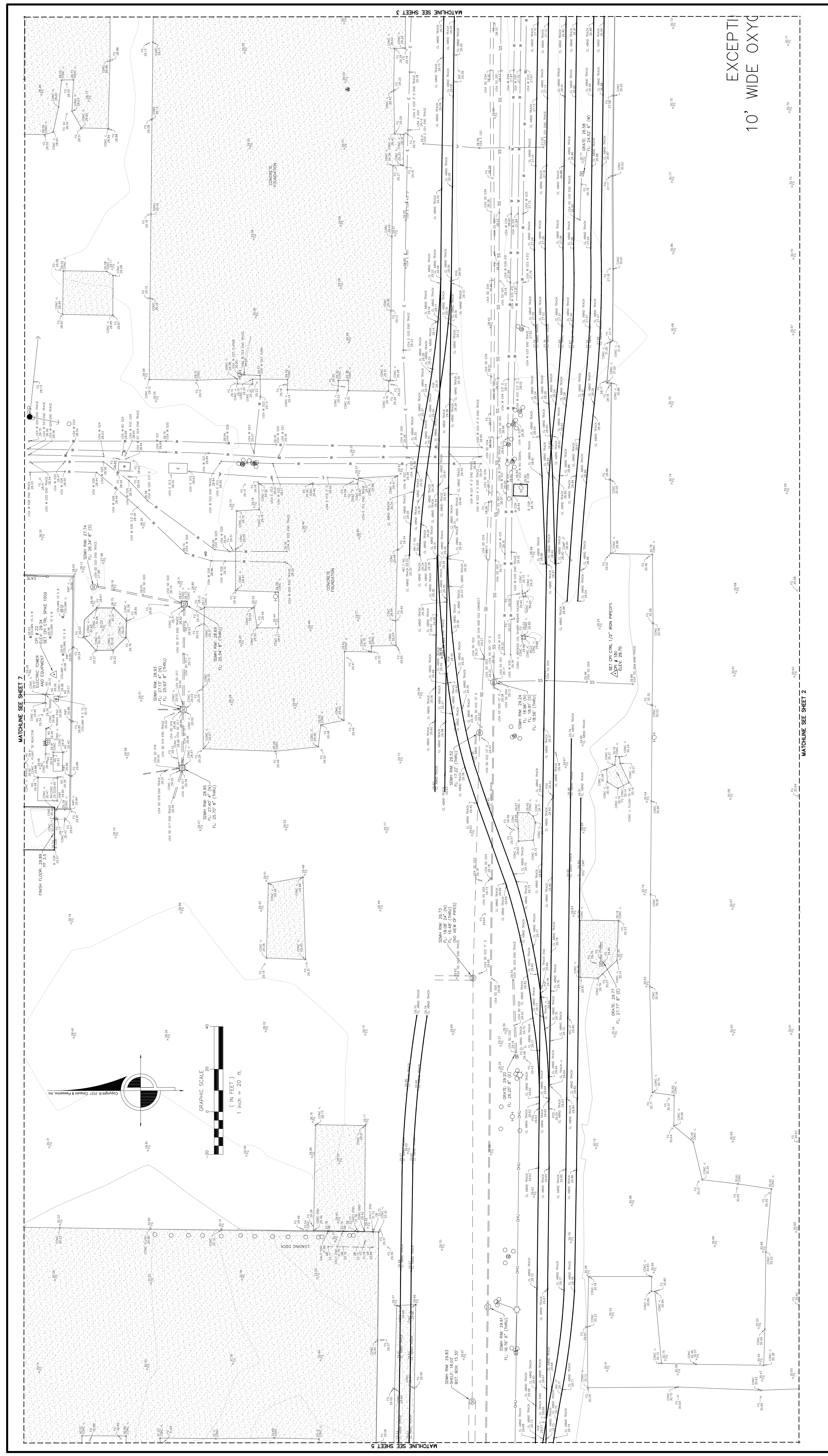

EXCEPTING
10' WIDE OXYGEN

| Job Name | | AMPORTS - ANTIOCH | |
|---|-----------------|----------------------|------------------------------|
| Drawn By: JM | Checked By: JMD | Scale: 1" = 20' | Job Number: 9279-21 |
| Description: | | Drawn Path: [Symbol] | Date/Time: 07/27/2021 8:03AM |
| <p>LEGEND (ALL SYMBOLS MAY NOT APPLY)</p> <p>SUBJECT PROPERTY BOUNDARY [Symbol] WIRE FENCE [Symbol] CONCRETE PERIMETER OF BUILDING [Symbol] SURVEY CONTROL POINT [Symbol] SPOT ELEVATION (MULTIPLE) [Symbol] + 100.00 [Symbol] SANITARY SEWER CLEANOUT [Symbol] SANITARY SEWER MANHOLE [Symbol] STORM DRAIN MANHOLE [Symbol] STORM DRAIN CATCH BASIN [Symbol] DRAINAGE INLET [Symbol] DRAINAGE DOWNSPOUT [Symbol]</p> <p>OVERHEAD ELECTRIC LINE [Symbol] OVERHEAD TELEPHONE LINE [Symbol] OVERHEAD UTILITY LINES (MULTIPLE) [Symbol] OVERHEAD ELECTRIC LINES (HIGH VOLTAGE) [Symbol] OVERHEAD UTILITY LINES (HIGH VOLTAGE) [Symbol] GAS LINE [Symbol] STORM DRAIN LINE [Symbol] SANITARY SEWER LINE [Symbol] WATER LINE [Symbol] UNDERGROUND TRAFFIC SIGNAL WIRE [Symbol] CHAINLINK FENCE [Symbol] WOOD FENCE [Symbol]</p> <p>IRIGATION CONTROL VALVE [Symbol] MONITORING WELL [Symbol] WELL [Symbol] FIRE HYDRANT [Symbol] WATER VALVE [Symbol] SPOT ELEVATION [Symbol] HOSE BIB BOX [Symbol] FLOOD VALVE [Symbol] ELECTRIC LID [Symbol] POWER POLE [Symbol] JOINT UTILITY POLE [Symbol]</p> <p>CONT. POLE W/STREET LIGHT [Symbol] TRAFFIC SIGNAL POLE W/STREET LIGHT [Symbol] TELEPHONE POLE [Symbol] STREET LIGHT [Symbol] LANDSCAPE LIGHT [Symbol] TRAFFIC SIGNAL LIGHT BOX [Symbol] TRAFFIC SIGNAL LIGHT BOX [Symbol] TELEPHONE BOX [Symbol] TELEPHONE MANHOLE [Symbol] CABLE TV BOX [Symbol]</p> <p>TELEPHONE VAULT [Symbol] GAS VALVE [Symbol] GAS METER [Symbol] BOLLARD [Symbol] SIGN [Symbol] MAILBOX [Symbol] FOUND IRON PIPE, SIZE AND TAGGED AS NOTED [Symbol] FOUND MONUMENT, SIZE AND STAMPED, AS NOTED [Symbol] TREE SYMBOL AND DRIP LINE [Symbol] BRICH [Symbol]</p> <p>BLACK OAK [Symbol] EUCALYPTUS [Symbol] LIQUID AMBER [Symbol] LIVE OAK [Symbol] MADRONE [Symbol] ORNAMENTAL [Symbol] REDWOOD [Symbol] WHITE OAK [Symbol] STYCAMORE [Symbol] WILLOW [Symbol] ASPHALT [Symbol] BACK FLOW PREVENTION CHECK VALVE [Symbol]</p> <p>BUILDING [Symbol] BACK OF SIDEWALK [Symbol] CORRUGATED METAL PIPE [Symbol] DRAINAGE INLET [Symbol] DOCUMENT NUMBER [Symbol] DRIVEWAY [Symbol] DOUBLE YELLOW BUTTON [Symbol] EDGE PAVING [Symbol] EDGE OF ROAD [Symbol] EDGE TRAVELED WAY [Symbol] EXISTING [Symbol]</p> <p>FLOWLINE [Symbol] FINISH GRADE [Symbol] GRADE BREAK [Symbol] HANDICAPPED PARKING SPACE [Symbol] HIGH DENSITY POLYETHYLENE [Symbol] TITLE REPORT ITEM NUMBER [Symbol] JUNCTION BOX [Symbol] LIP OF CUTTER [Symbol] NATURAL GROUND [Symbol] OFFICIAL RECORDS [Symbol] PROPERTY LINE [Symbol] REINFORCED CONCRETE PIPE [Symbol]</p> <p>RETAINING WALL BOTTOM [Symbol] RETAINING WALL TOP [Symbol] STORM DRAIN [Symbol] STREET LIGHT BOX [Symbol] SINGLE WHITE BUTTON [Symbol] SINGLE YELLOW BUTTON [Symbol] TOP OF BANK [Symbol] TOP OF BANK [Symbol] TOP OF CURB [Symbol] BACK OF ROLLED CURB [Symbol] TRAFFIC SIGNAL BOX [Symbol] TOP OF WALL [Symbol] OVERHEAD [Symbol]</p> | | | |

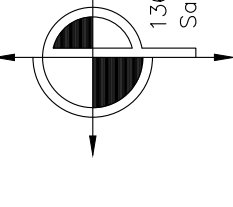

CINQUINI & PASSARINO, INC.
LAND SURVEYING
1380 N. Dutton Ave. #150 Phone: (707) 542-6288
Santa Rosa, CA 95404
WWW.CINQUINIPASSARINO.COM

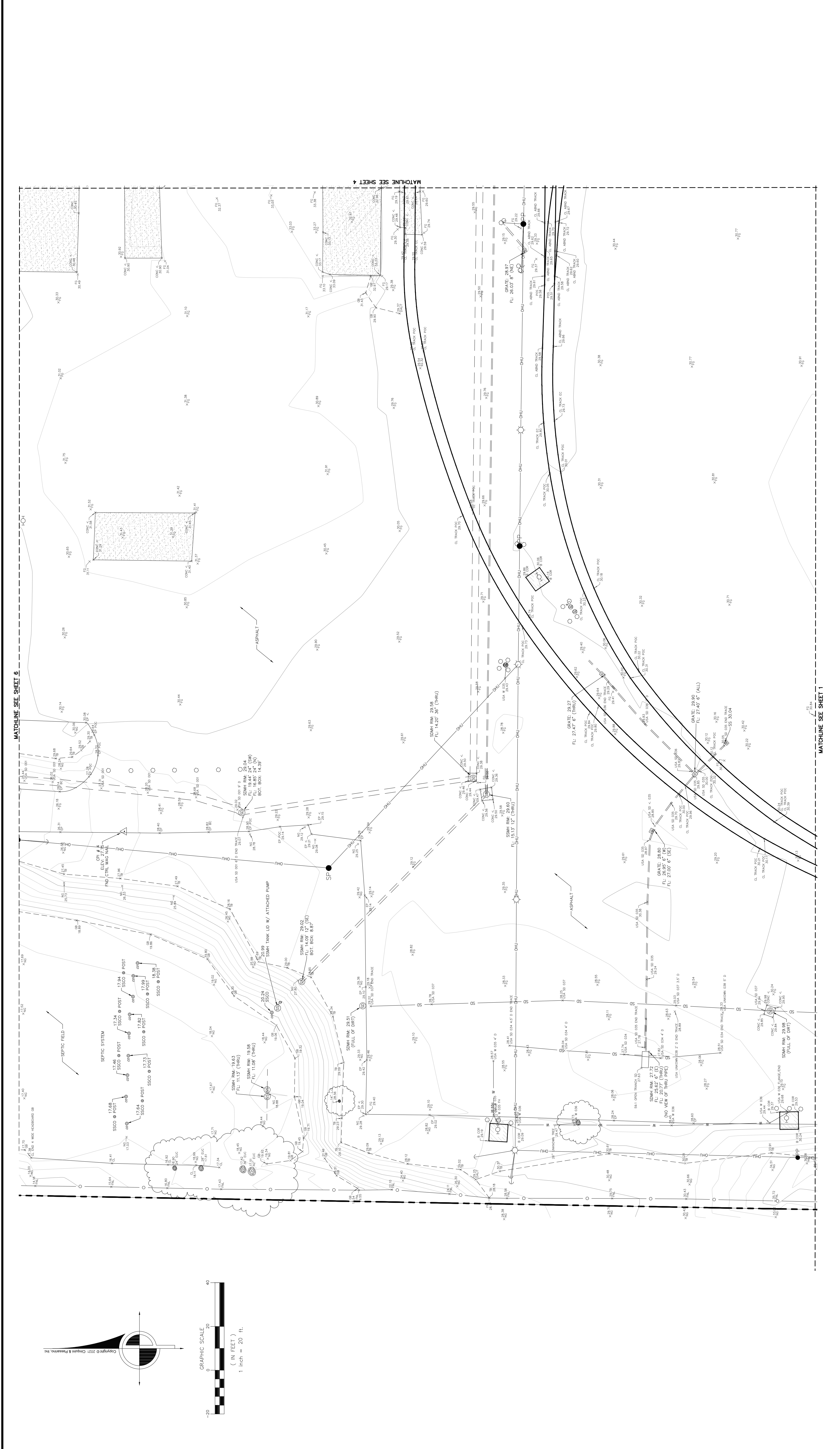

Job Name: AMPORTS - ANTOCH

Scale: 1" = 20'

Sheet: 5 of 10 **Job Number:** 9279-21

DWG. PATH: C:\Users\g85971\Documents\Projects\9279-21\9279-21.dwg

DWG. FILE: 9279-21.dwg

DATE/TIME: 07.27.2021 8:03am

Drawn By: JM

Checked By: JMD

Description: TOPOGRAPHIC MAP

CINQUINI & PASSARINO, INC.
 LAND SURVEYING
 1380 N. Dutton Ave. #150 Phone: (707) 542-6288
 Santa Rosa, CA 95405 Fax: (707) 542-6286
WWW.CINQUINIPASSARINO.COM

| Symbol | Description |
|--------|--|
| --- | SUBJECT PROPERTY BOUNDARY |
| --- | OVERHEAD ELECTRICAL LINE |
| --- | OVERHEAD TELEPHONE LINE |
| --- | OVERHEAD UTILITY LINES (MULTIPLE) |
| --- | OVERHEAD UTILITY LINES (HIGH VOLTAGE) |
| --- | OVERHEAD UTILITY LINES (HIGH VOLTAGE) |
| --- | GAS LINE |
| --- | STORM DRAIN LINE |
| --- | SANITARY SEWER LINE |
| --- | WATER LINE |
| --- | UNDERGROUND TRAFFIC SIGNAL WIRE |
| --- | CHAINLINK FENCE |
| --- | WOOD FENCE |
| --- | WIRE FENCE |
| --- | CONCRETE PERIMETER OF BUILDING |
| --- | SPOT ELEVATION |
| --- | SANITARY SEWER CLEANOUT |
| --- | SANITARY SEWER MANHOLE |
| --- | STORM DRAIN MANHOLE |
| --- | STORM DRAIN CATCH BASIN |
| --- | DRAINAGE INLET |
| --- | DRAINAGE INLET |
| --- | DRAINAGE DOWNSPOUT |
| --- | IRIGATION CONTROL VALVE |
| --- | MONITORING WELL |
| --- | FIRE HYDRANT |
| --- | WATER VALVE |
| --- | HOSE BIB BOX |
| --- | EGG WALK |
| --- | ELECTRIC LID |
| --- | POWER POLE |
| --- | JOINT UTILITY POLE |
| --- | JOINT POLE W/ STREET LIGHT |
| --- | TRAFFIC SIGNAL POLE W/ STREET LIGHT |
| --- | TELEPHONE POLE |
| --- | LANDSCAPE LIGHT |
| --- | TRAFFIC SIGNAL LIGHT BOX |
| --- | TRAFFIC DETECTOR LID |
| --- | TELEPHONE BOX |
| --- | TELEPHONE MANHOLE |
| --- | CABLE TV BOX |
| --- | TELEPHONE VAULT |
| --- | GAS VALVE |
| --- | BOLLARD |
| --- | SIGN |
| --- | MAILBOX |
| --- | FOUND IRON PIPE, SIZE AND TAGGED AS NOTED |
| --- | FOUND MONUMENT, SIZE AND STAMPED, AS NOTED |
| --- | TREE SYMBOL AND DRIP LINE |
| --- | BIRCH |
| --- | BLACK OAK |
| --- | EUCALYPTUS |
| --- | LIQUID AMBER |
| --- | LIVE OAK |
| --- | MADRONE |
| --- | ORNAMENTAL |
| --- | REDWOOD |
| --- | WHITE OAK |
| --- | SYCAMORE |
| --- | WILLOW |
| --- | ASPHALT |
| --- | BACK FLOW PREVENTION CHECK VALVE |
| --- | BUILDING |
| --- | BACK OF SIDEWALK |
| --- | CORRUGATED METAL PIPE |
| --- | DRAINAGE INLET |
| --- | DOCUMENT NUMBER |
| --- | DRIVEWAY |
| --- | DOUBLE YELLOW BUTTON |
| --- | EDGE PAWING |
| --- | EDGE OF ROAD |
| --- | EDGE TRAVELED WAY |
| --- | EXISTING |
| --- | FINISH GRADE |
| --- | GRADE BREAK |
| --- | HANDICAPPED PARKING SPACE |
| --- | HIGH DENSITY POLYETHYLENE |
| --- | TITLE REPORT ITEM NUMBER |
| --- | JUNCTION BOX |
| --- | LIP OF BANK |
| --- | LIP OF CUTTER |
| --- | NATURAL GROUND |
| --- | OFFICIAL RECORDS |
| --- | PROPERTY LINE |
| --- | REINFORCED CONCRETE PIPE |
| --- | RETAINING WALL BOTTOM |
| --- | RETAINING WALL TOP |
| --- | STORM DRAIN |
| --- | STREET LIGHT BOX |
| --- | SINGLE WHITE BUTTON |
| --- | SINGLE YELLOW BUTTON |
| --- | TOP OF BANK |
| --- | TOP OF CURB |
| --- | BACK OF ROLLED CURB |
| --- | TRAFFIC SIGNAL BOX |
| --- | TOP OF WALL |
| --- | OVERHEAD |

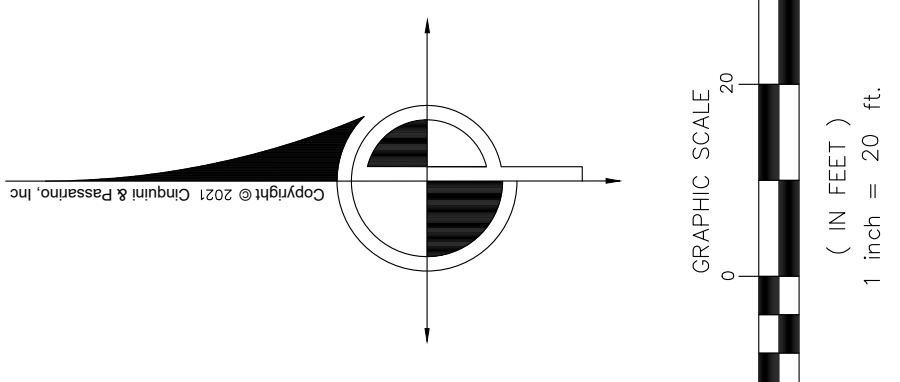

LEGEND (ALL SYMBOLS MAY NOT APPLY)

AMPORTS - ANTOCH

TOPOGRAPHIC MAP

CINQUINI & PASSARINO, INC.
 LAND SURVEYING
 1380 N. Dutton Ave. #150 Phone: (707) 542-6288
 Santa Rosa, CA 95405 Fax: (707) 542-6286
WWW.CINQUINIPASSARINO.COM

MATCHLINE SEE SHEET 6

MATCHLINE SEE SHEET 1



MATCHLINE SEE SHEET 10

MATCHLINE SEE SHEET 7

MATCHLINE SEE SHEET 5

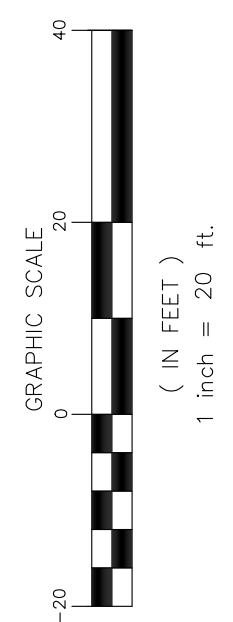
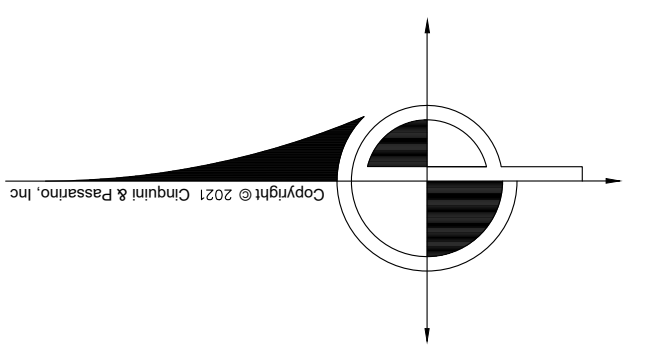

| | | | | | | | | |
|--|---|--|--|--|---|---|---|---|
| Job Name: AMPORTS - ANTOCH Description: TOPOGRAPHIC MAP | | Drawn By: JM Checked By: JMD | | | | | | |
| Scale: 1" = 20' Sheet: 6 of 10 Job Number: 9279-21 DWG. PATH: C:\Users\jg507\Documents\9279-21\9279-21.dwg DWG. FILE: 9279-21.dwg DATE/TIME: 07.27.2021 8:30am | | Job Number: 9279-21 Scale: 1" = 20' Sheet: 6 of 10 Job Number: 9279-21 DWG. PATH: C:\Users\jg507\Documents\9279-21\9279-21.dwg DWG. FILE: 9279-21.dwg DATE/TIME: 07.27.2021 8:30am | | | | | | |
| Legend (ALL SYMBOLS MAY NOT APPLY) | | | | | | | | |
| <ul style="list-style-type: none"> — SUBJECT PROPERTY BOUNDARY — OVERHEAD TELEPHONE LINE — OVERHEAD UTILITY LINES (MULTIPLE) — OVERHEAD UTILITY LINES (HIGH VOLTAGE) — OVERHEAD UTILITY LINES (HIGH VOLTAGE) — GAS LINE — STORM DRAIN LINE — SANITARY SEWER LINE — WATER LINE — UNDERGROUND TRAFFIC SIGNAL WIRE — CHAINLINK FENCE — WOOD FENCE | <ul style="list-style-type: none"> — WIRE FENCE — CONCRETE PERIMETER OF BUILDING — SURVEY CONTROL POINT — SPOT ELEVATION — SANITARY SEWER CLEANOUT — SANITARY SEWER MANHOLE — STORM DRAIN MANHOLE — STORM DRAIN CATCH BASIN — DRAINAGE INLET — DRAINAGE INLET — DRAINAGE DOWNSPOUT | <ul style="list-style-type: none"> ● IRRIGATION CONTROL VALVE ● MONITORING WELL ● FIRE HYDRANT ● WATER VALVE ● WATER METER ● ROSE BOX ● FENCE VALVE ● ELECTRIC LID ● POWER POLE ● JOINT UTILITY POLE | <ul style="list-style-type: none"> ● JOINT POLE W/STREET LIGHT ● TRAFFIC SIGNAL POLE W/STREET LIGHT ● TELEPHONE POLE ● LANDSCAPE LIGHT ● STREET LIGHT BOX ● TRAFFIC SIGNAL LIGHT BOX ● TRAFFIC DETECTOR LID ● TELEPHONE BOX ● TELEPHONE MANHOLE ● CABLE TV BOX | <ul style="list-style-type: none"> ● TELEPHONE VAULT ● GAS VALVE ● GAS METER ● BOLLARD ● SIGN ● MAILBOX ● FOUND IRON PIPE, SIZE AND TAGGED AS NOTED ● FOUND MONUMENT, SIZE AND STAMPED, AS NOTED ● TREE SYMBOL AND DRIP LINE ● BRICH | <ul style="list-style-type: none"> ● BLACK OAK ● EUCALYPTUS ● LIQUID AMBER ● LIVE OAK ● MADRONE ● ORNAMENTAL REDWOOD ● WHITE OAK ● STYCAMORE ● WILLOW ● ASPHALT ● BACK FLOW PREVENTION CHECK VALVE | <ul style="list-style-type: none"> ● BUILDING ● SIDEWALK ● CORRUGATED METAL PIPE ● DRAINAGE INLET ● DRIVEWAY ● DOUBLE YELLOW BUTTON ● EDGE PAWING ● EDGE OF ROAD ● EDGE TRAVELED WAY ● EXISTING | <ul style="list-style-type: none"> ● FINISH GRADE ● GRADE BREAK ● HANDICAPPED PARKING SPACE ● HIGH DENSITY POLYETHYLENE ● TITLE REPORT ITEM NUMBER ● JUNCTION BOX ● LP OF OUTER ● NATURAL GROUND ● OFFICIAL RECORDS ● PROPERTY LINE ● REINFORCED CONCRETE PIPE | <ul style="list-style-type: none"> ● RETAINING WALL BOTTOM ● RETAINING WALL TOP ● STORM DRAIN ● STREET LIGHT BOX ● SINGLE WHITE BUTTON ● SINGLE YELLOW BUTTON ● TOP OF BANK ● TOP OF CURB ● BACK OF ROLLED CURB ● TRAFFIC SIGNAL BOX ● TOP OF WALL ● OVERHEAD |

CINQUINI & PASSARINO, INC.
 LAND SURVEYING
 1380 N. Dutton Ave. #150 Phone: (707) 542-6288
 Santa Rosa, CA 95404
 WWW.CINQUINIPASSARINO.COM



Job Name: AMPORTS - ANIOCHO

Scale: 1" = 20'

Sheet: 7 OF 10 JOB NUMBER: 9279-21

Description: TOPOGRAPHIC MAP

Drawn By: JM

Checked By: JMD

Client: CINQUINI & PASSARINO, INC.

Address: 1380 N. Dutton Ave. #150, Santa Rosa, CA 95405

Phone: (707) 542-6288

Website: WWW.CINQUINIPASSARINO.COM

Legend (ALL SYMBOLS MAY NOT APPLY):

- SUBJECT PROPERTY BOUNDARY
- OVERHEAD ELECTRICAL LINE
- OVERHEAD TELEPHONE LINE
- OVERHEAD UTILITY LINES (MULTIPLE)
- OVERHEAD UTILITY LINES (HIGH VOLTAGE)
- OVERHEAD UTILITY LINES (HIGH VOLTAGE)
- GAS LINE
- STORM DRAIN LINE
- SANITARY SEWER LINE
- WATER LINE
- UNDERGROUND TRAFFIC SIGNAL WIRE
- CHAINLINK FENCE
- WOOD FENCE
- WIRE FENCE
- CONCRETE PERIMETER OF BUILDING
- SPOT ELEVATION
- SANITARY SEWER CLEANOUT
- SANITARY SEWER MANHOLE
- STORM DRAIN MANHOLE
- STORM DRAIN CATCH BASIN
- DRAINAGE INLET
- DRAINAGE DOWNSPOUT
- IRIGATION CONTROL VALVE
- MONITORING WELL
- FIRE HYDRANT
- WATER METER
- WATER VALVE
- ROSE BOX
- EGG VALVE
- ELECTRIC LID
- POWER POLE
- JOINT UTILITY POLE
- CONT. POLE W/STREET LIGHT
- TRAFFIC SIGNAL POLE W/STREET LIGHT
- TELEPHONE POLE
- STREET LIGHT
- LANDSCAPE LIGHT
- STREET LIGHT BOX
- TRAFFIC SIGNAL LIGHT BOX
- TRAFFIC DETECTOR LID
- TELEPHONE BOX
- TELEPHONE MANHOLE
- CABLE TV BOX
- TELEPHONE VAULT
- GAS VALVE
- GAS METER
- BOLLARD
- SIGN
- MAILBOX
- FOUND IRON PIPE, SIZE AND TAGGED AS NOTED
- FOUND MONUMENT, SIZE AND STAMPED, AS NOTED
- TREE SYMBOL AND DRIP LINE
- BIRCH
- BLACK OAK
- EUCALYPTUS
- LIQUID AMBER
- LIVE OAK
- MADROÑE
- ORNAMENTAL REDWOOD
- WHITE OAK
- SYCAMORE
- WILLOW
- ASPHALT
- BACK FLOW PREVENTION CHECK VALVE
- BUILDING
- BACK OF SIDEWALK
- CORRUGATED METAL PIPE
- DRAINAGE INLET
- DOCUMENT NUMBER
- DRIVEWAY
- DOUBLE YELLOW BUTTON
- EDGE PAVING
- EDGE OF ROAD
- EDGE TRAVELED WAY
- EXISTING
- FLOWLINE
- FINISH GRADE
- GRADE BREAK
- HANDICAPPED PARKING SPACE
- HIGH DENSITY POLYETHYLENE
- TITLE REPORT ITEM NUMBER
- JUNCTION BOX
- LP OF UTTER
- NATURAL GROUND
- OFFICIAL RECORDS
- PROPERTY LINE
- REINFORCED CONCRETE PIPE
- RETAINING WALL BOTTOM
- RETAINING WALL TOP
- STORM DRAIN
- STREET LIGHT BOX
- SINGLE WHITE BUTTON
- STREET
- TOP OF BANK
- TOP OF CURB
- BACK OF ROLLED CURB
- TRAFFIC SIGNAL BOX
- TOP OF WALL
- OVERHEAD

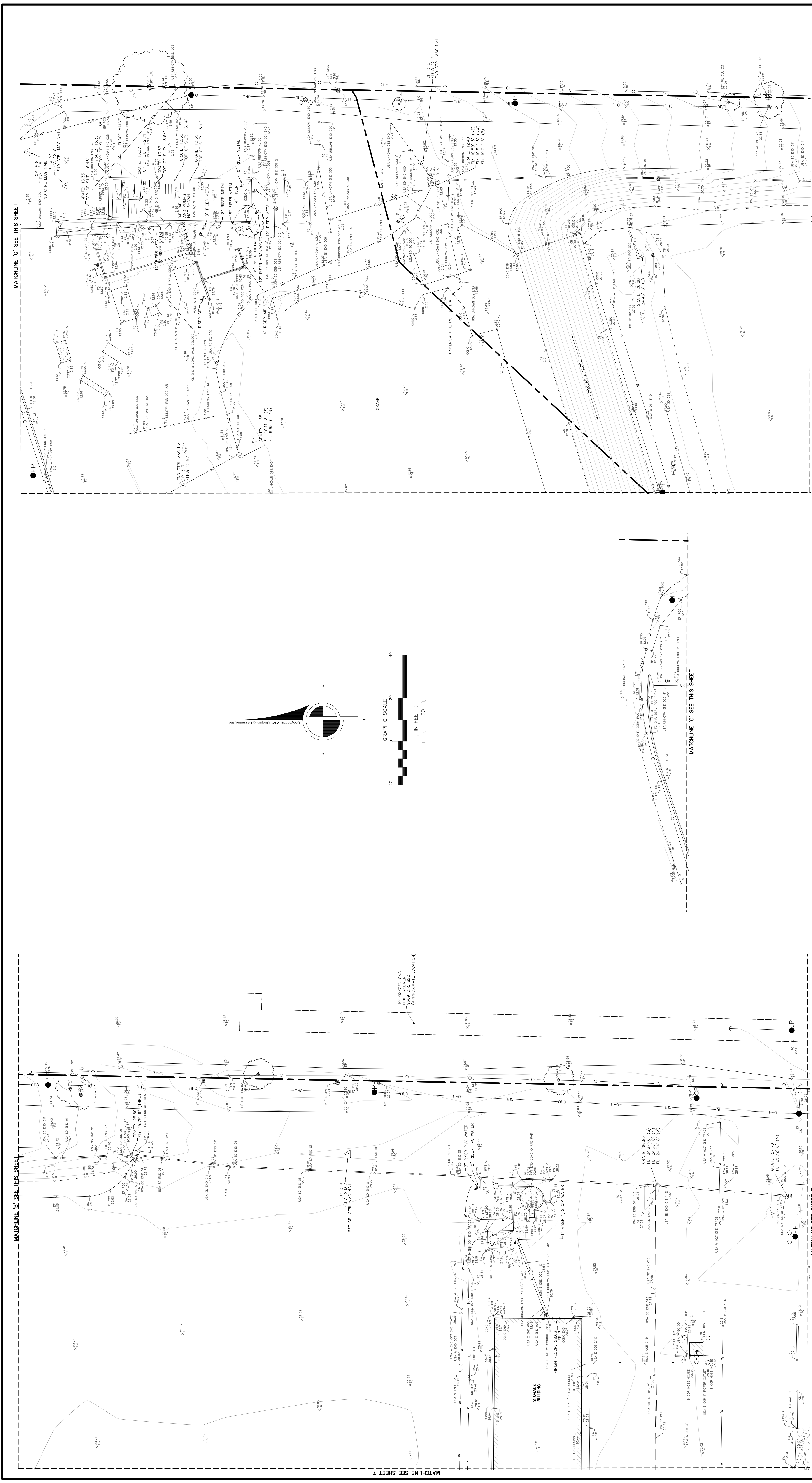

Job Name: AMPORTS - ANTOCH

Scale: 1" = 20'

Sheet: 8 of 10 Job Number: 9279-21

Description: TOPOGRAPHIC MAP

Drawn By: JM

Checked By: JMD

Drawn Date: 10/27/2010

Drawn File: 10279.dwg

Drawn Time: 10:27:23 AM - 10/27/2010

CINQUINI & PASSARINO, INC.
LAND SURVEYING
1380 N. Dutton Ave. #150 Phone: (707) 542-6288
Santa Rosa, CA 95404 Fax: (707) 542-6206
WWW.CINQUINIPASSARINO.COM

LEGEND (ALL SYMBOLS MAY NOT APPLY)

| | | | |
|-----|---------------------------------------|-----|-------------------------|
| --- | SUBJECT PROPERTY BOUNDARY | --- | WIRE FENCE |
| --- | OVERHEAD TELEPHONE LINE | --- | CONCRETE |
| --- | OVERHEAD UTILITY LINES (MULTIPLE) | --- | PERIMETER OF BUILDING |
| --- | OVERHEAD UTILITY LINES (HIGH VOLTAGE) | --- | SPOT ELEVATION |
| --- | OVERHEAD UTILITY LINES (HIGH VOLTAGE) | --- | SANITARY SEWER MANHOLE |
| --- | GAS LINE | --- | STORM DRAIN MANHOLE |
| --- | STORM DRAIN LINE | --- | STORM DRAIN CATCH BASIN |
| --- | SANITARY SEWER LINE | --- | WATER LINE |
| --- | UNDERGROUND TRAFFIC SIGNAL WIRE | --- | CHAINLINK FENCE |
| --- | WOOD FENCE | --- | WOOD FENCE |

IRIGATION CONTROL VALVE

MONITORING WELL

FIRE HYDRANT

WATER VALVE

WATER METER

HOSE BIB BOX

EGG WALK

ELECTRIC LID

POWER POLE

JOINT UTILITY POLE

TELEPHONE VAULT

GAS VALVE

GAS METER

BOLLARD

SIGN

MAILBOX

FOUND IRON PIPE, SIZE AND TAGGED AS NOTED

FOUND MONUMENT, SIZE AND STAMPED, AS NOTED

TREE SYMBOL AND DRIP LINE

BIRCH

BLACK OAK

EUCALYPTUS

LIQUID AMBER

LIVE OAK

MADROÑE

ORNAMENTAL

REDWOOD

WHITE OAK

STYCAMORE

WILLOW

ASPHALT

BACK FLOW PREVENTION CHECK VALVE

BUILDING

BACK OF SIDEWALK

CORRUGATED METAL PIPE

DRAINAGE INLET

DOCUMENT NUMBER

DRIVEWAY

DOUBLE YELLOW BUTTON

EDGE PAWING

EDGE OF ROAD

EDGE TRAVELED WAY

EXISTING

FLOWLINE

FINISH GRADE

GRADE BREAK

HANDICAPPED PARKING SPACE

HIGH DENSITY POLYETHYLENE

TITLE REPORT ITEM NUMBER

JUNCTION BOX

LIP OF CUTTER

NATURAL GROUND

OFFICIAL RECORDS

PROPERTY LINE

REINFORCED CONCRETE PIPE

RETAINING WALL BOTTOM

RETAINING WALL TOP

STORM DRAIN

STREET LIGHT BOX

SINGLE WHITE BUTTON

SINGLE YELLOW BUTTON

TOP OF BANK

TOP OF CURB

BACK OF ROLLED CURB

TRAFFIC SIGNAL BOX

TOP OF WALL

OVERHEAD

CONT. POLE W/STREET LIGHT

TRAFFIC SIGNAL POLE W/STREET LIGHT

TELEPHONE POLE

STREET LIGHT

LANDSCAPE LIGHT

STREET LIGHT BOX

TRAFFIC DETECTOR LID

TELEPHONE BOX

TELEPHONE MANHOLE

CABLE TV BOX

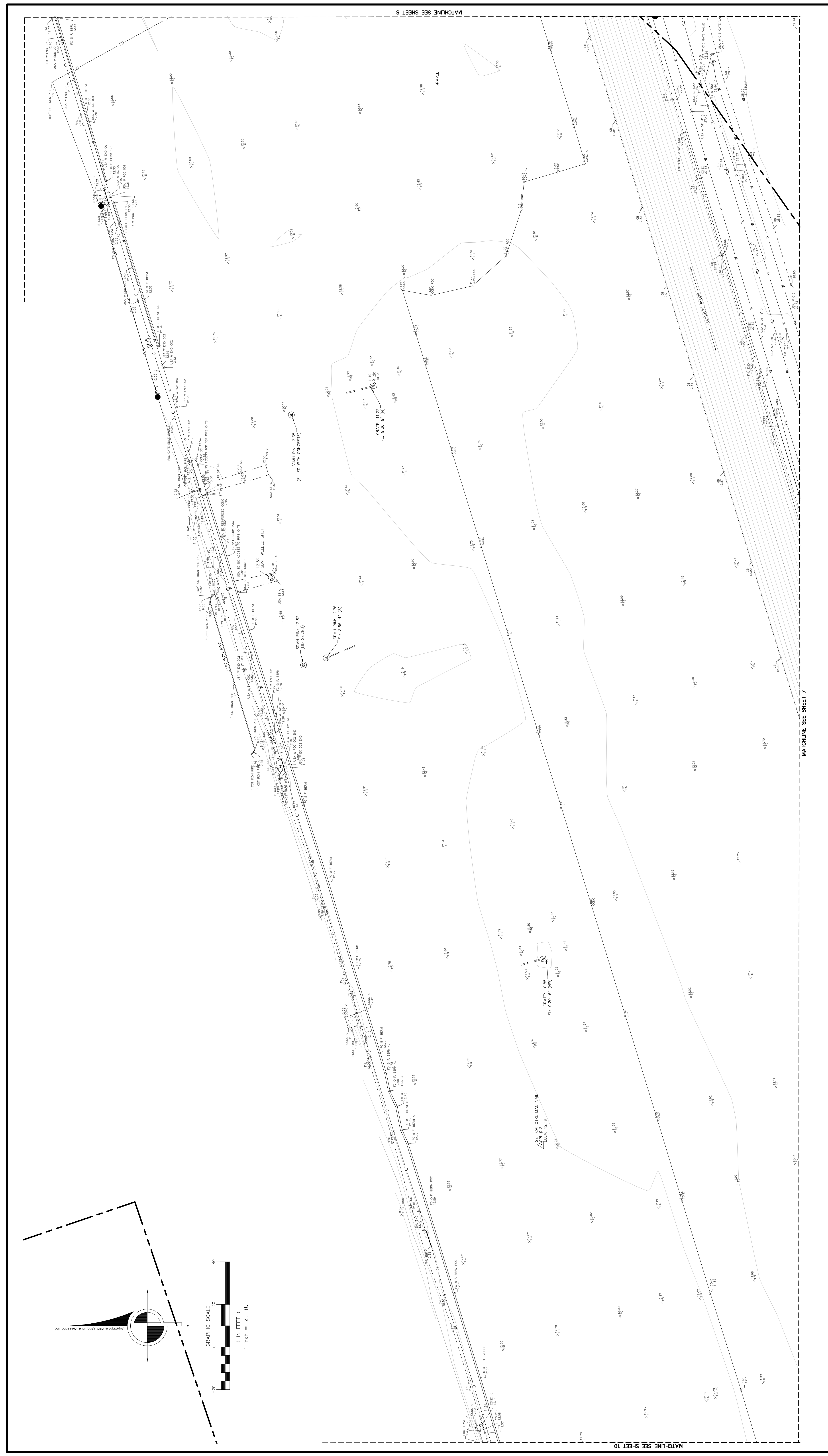

LEGEND (ALL SYMBOLS MAY NOT APPLY)

| | | | |
|-----|---------------------------------------|-----|-------------------------|
| --- | SUBJECT PROPERTY BOUNDARY | --- | WIRE FENCE |
| --- | OVERHEAD ELECTRIC LINE | --- | CONCRETE |
| --- | OVERHEAD UTILITY LINES (MULTIPLE) | --- | PERIMETER OF BUILDING |
| --- | OVERHEAD UTILITY LINES (HIGH VOLTAGE) | --- | SPOT ELEVATION |
| --- | OVERHEAD UTILITY LINES (HIGH VOLTAGE) | --- | SANITARY SEWER CLEANOUT |
| --- | GAS LINE | --- | SANITARY SEWER MANHOLE |
| --- | STORM DRAIN LINE | --- | STORM DRAIN MANHOLE |
| --- | SANITARY SEWER LINE | --- | STORM DRAIN CATCH BASIN |
| --- | WATER LINE | --- | DRAINAGE INLET |
| --- | UNDERGROUND TRAFFIC SIGNAL WIRE | --- | DRAINAGE DOWNSPOUT |
| --- | CHAINLINK FENCE | --- | |
| --- | WOOD FENCE | --- | |

| | | | |
|---|-------------------------|---|------------------------------------|
| ⊕ | IRIGATION CONTROL VALVE | ⊕ | TELEPHONE VAULT |
| ⊕ | MONITORING WELL | ⊕ | GAS VALVE |
| ⊕ | FIRE HYDRANT | ⊕ | TRAFFIC SIGNAL POLE W/STREET LIGHT |
| ⊕ | WATER METER | ⊕ | TRAFFIC SIGNAL POLE |
| ⊕ | ROSE BOX | ⊕ | STREET LIGHT |
| ⊕ | ROSE VALVE | ⊕ | LANDSCAPE LIGHT |
| ⊕ | ROSE VALVE | ⊕ | STREET LIGHT BOX |
| ⊕ | ELECTRIC LID | ⊕ | TRAFFIC DETECTOR LID |
| ⊕ | POWER POLE | ⊕ | TELEPHONE BOX |
| ⊕ | JOINT UTILITY POLE | ⊕ | CABLE TV BOX |

| | | | |
|------------|----------------------------------|------------|-----------------------|
| B.O. | BLACK OAK | B.L.S. | BUILDING |
| E.O. | EUCALYPTUS | B.W. | BACK OF SIDEWALK |
| L.A. | LIQUID AMBER | C.M.P. | CORRUGATED METAL PIPE |
| L.O. | LIVE OAK | D. | DRAINAGE INLET |
| M.A.D. | MADROÑE | D.I. | DOCUMENT NUMBER |
| OR.N. | ORNAMENTAL | D.W. | DRIVEWAY |
| R.O. | REDWOOD | D.W.B. | DOUBLE YELLOW BUTTON |
| W.O. | WHITE OAK | D.W.B.T. | EDGE PAVING |
| S.Y.C. | SYCAMORE | E.P. | EDGE OF ROAD |
| W.L. | WILLOW | E.R. | EDGE TRAVELED WAY |
| W.A.C. | WALNUT | E.W. | EXISTING |
| B.F.P.C.V. | BACK FLOW PREVENTION CHECK VALVE | E.X.I.S.T. | EXISTING |

| | | |
|-----------------|---------------------------|---------------------------|
| FL | FLOWLINE | FINISH GRADE |
| FG | FINISH GRADE | GRADE BREAK |
| GB | GRADE BREAK | HANDICAPPED PARKING SPACE |
| HC | HIGH DENSITY POLYETHYLENE | HIGH REPORT ITEM NUMBER |
| HOPE (ITEM NO.) | HOPE | JUNCTION BOX |
| IB | ITEM NUMBER | LP OF GUTTER |
| LP | LINE OF PAVEMENT | NATURAL GROUND |
| NC | NATURAL GROUND | OFFICIAL RECORDS |
| O.R. | OFFICIAL RECORDS | PROPERTY LINE |
| PL | PROPERTY LINE | REINFORCED CONCRETE PIPE |
| RC | REINFORCED CONCRETE PIPE | |

| | | | | | | | | | | | |
|-----------------------|--------------------|-------------|------------------|---------------------|----------------------|-------------|-------------|---------------------|--------------------|-------------|----------|
| RETAINING WALL BOTTOM | RETAINING WALL TOP | STORM DRAIN | STREET LIGHT BOX | SINGLE WHITE BUTTON | SINGLE YELLOW BUTTON | TOP OF BANK | TOP OF CURB | BACK OF ROLLED CURB | TRAFFIC SIGNAL BOX | TOP OF WALL | OVERHEAD |
| RWB | RWT | SD | SLB | SWB | SYB | TB | TC | TRC | TWB | TWB | OW |

Job Name: AMPORTS - ANTIOCH

Scale: 1" = 20'

Sheet: 9 of 10 **Job Number:** 9279-21

Drawn By: JM **Checked By:** JMD

Description: TOPOGRAPHIC MAP

DWG. PATH: C:\Users\jpas\Documents\Projects\Antioch\Antioch.dwg

DWG. FILE: 107910.dwg

DATE/TIME: 07.27.2021 8:02:00

CINQUINI & PASSARINO, INC. LAND SURVEYING
 1380 N. Dutton Ave. #150 Phone: (707) 542-6288
 Santa Rosa, CA 95404 FAX: (707) 542-6286
 WWW.CINQUINIPASSARINO.COM

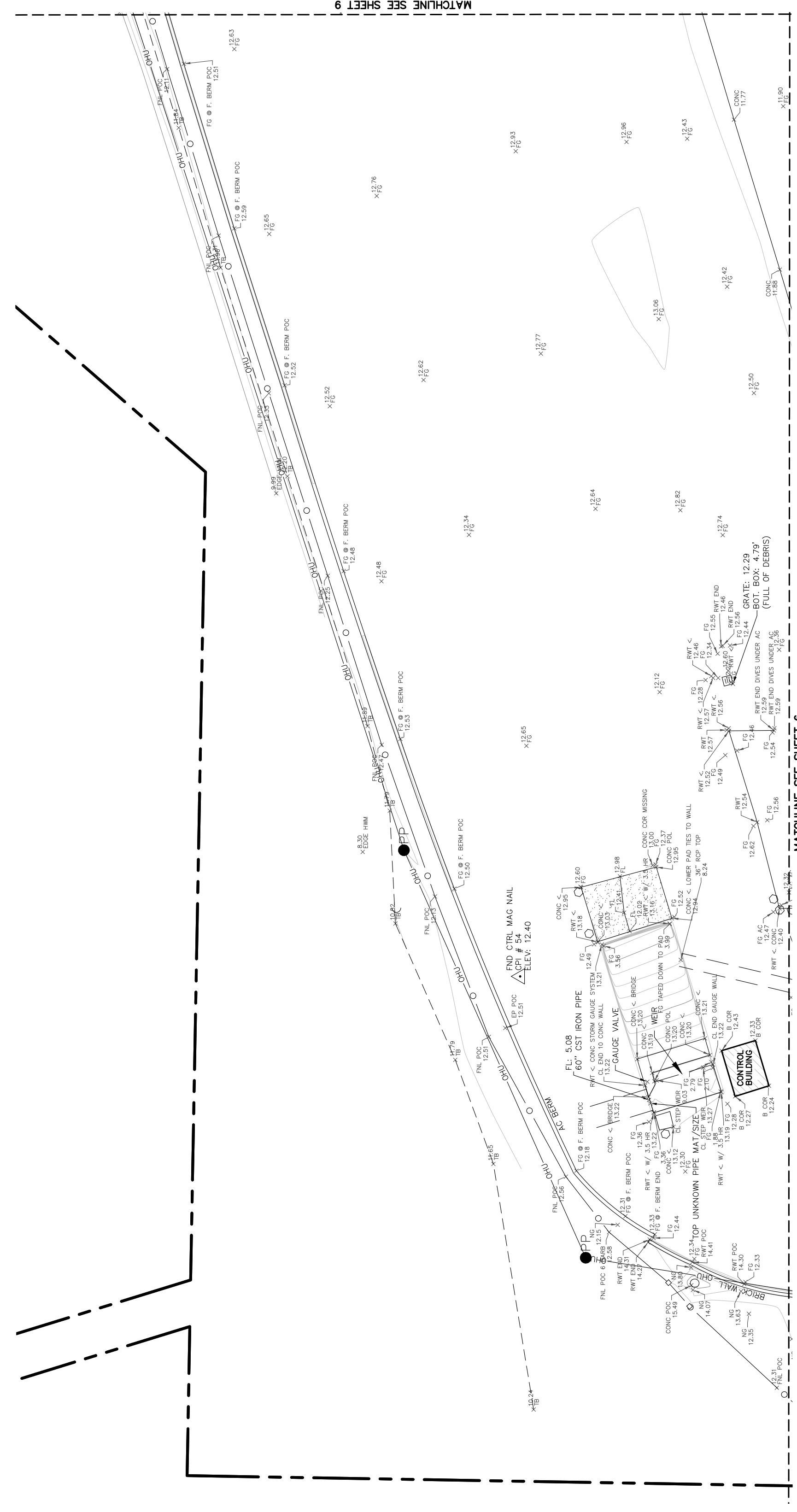
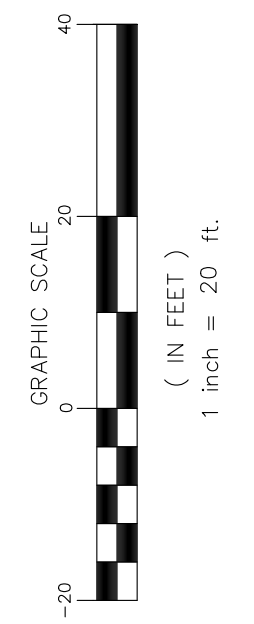
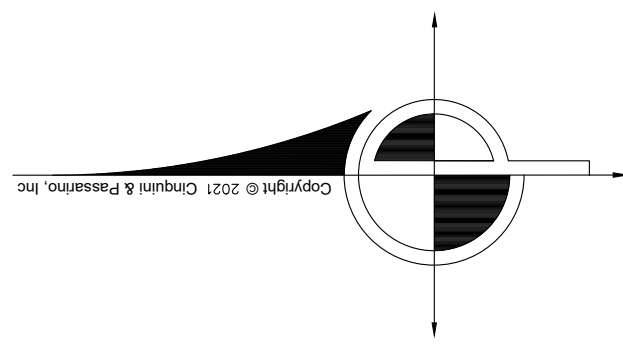

MATCHLINE SEE SHEET 9

MATCHLINE SEE SHEET 6

LEGEND (ALL SYMBOLS MAY NOT APPLY)

- SUBJECT PROPERTY BOUNDARY
- OVERHEAD ELECTRIC LINE
- OVERHEAD TELEPHONE LINE
- OVERHEAD UTILITY LINES (MULTIPLE)
- OVERHEAD ELECTRIC LINES (HIGH VOLTAGE)
- OVERHEAD UTILITY LINES (HIGH VOLTAGE)
- GAS LINE
- STORM DRAIN LINE
- SANITARY SEWER LINE
- WATER LINE
- UNDERGROUND TRAFFIC SIGNAL WIRE
- CHAINLINK FENCE
- WOOD FENCE
- WIRE FENCE
- CONCRETE
- PERIMETER OF BUILDING
- SURVEY CONTROL POINT
- SPOT ELEVATION
- SANITARY SEWER CLEANOUT
- SANITARY SEWER MANHOLE
- STORM DRAIN MANHOLE
- STORM DRAIN CATCH BASIN
- DRAINAGE INLET
- DRAINAGE DOWNSPOUT

- IRRIGATION CONTROL VALVE
- MONITORING WELL
- FIRE HYDRANT
- WATER VALVE
- WATER METER
- HOSE BIB BOX
- FLOOD VALVE
- ELECTRIC LID
- POWER POLE
- JOINT UTILITY POLE

- JOINT POLE W/STREET LIGHT
- TRAFFIC SIGNAL POLE W/STREET LIGHT
- TELEPHONE POLE
- LANDSCAPE LIGHT
- STREET LIGHT BOX
- TRAFFIC SIGNAL LIGHT BOX
- TRAFFIC DETECTOR LID
- TELEPHONE BOX
- TELEPHONE MANHOLE
- CABLE TV BOX

- TELEPHONE VAULT
- GAS VALVE
- GAS METER
- BOLLARD
- SIGN
- MAILBOX
- FOUND IRON PIPE, SIZE AND TAGGED AS NOTED
- FOUND MONUMENT, SIZE AND STAMPED, AS NOTED
- TREE SYMBOL AND DRIP LINE
- BRICH

- BLACK OAK
- EUCALYPTUS
- LIQUID AMBER
- LIVE OAK
- MADRONE
- ORNAMENTAL
- REDWOOD
- WHITE OAK
- SYCAMORE
- WILLOW
- ASPHALT
- BACK FLOW PREVENTION CHECK VALVE

- BUILDING
- BACK OF SIDEWALK
- CORRUGATED METAL PIPE
- DRAINAGE INLET
- DOCUMENT NUMBER
- DRIVEWAY
- DOUBLE YELLOW BUTTON
- EDGE PAVING
- EDGE OF ROAD
- EDGE TRAVELED WAY
- EXIST

- FLOWLINE
- FINISH GRADE
- GRADE BREAK
- HANDICAPPED PARKING SPACE
- HIGH DENSITY POLYETHYLENE
- TITLE REPORT ITEM NUMBER
- JUNCTION BOX
- LP OF UTTER
- NATURAL GROUND
- OFFICIAL RECORDS
- PROPERTY LINE
- REINFORCED CONCRETE PIPE

- RETAINING WALL BOTTOM
- RETAINING WALL TOP
- STORM DRAIN
- STREET LIGHT BOX
- SINGLE WHITE BUTTON
- SINGLE YELLOW BUTTON
- TOP OF BANK
- TOE OF BANK
- TOP OF CURB
- BACK OF ROLLED CURB
- TRAFFIC SIGNAL BOX
- TOP OF WALL
- OVERHEAD

Job Name: **AMPORTS - ANTOCH**

Scale: **1" = 20'**

Sheet: **10 OF 10** JOB NUMBER: **9279-21**

Description: **TOPOGRAPHIC MAP**

DATE: **07/27/2017**

DATE/TIME: **07/27/2017 09:23:00**

CINQUINI & PASSARINO, INC.
 LAND SURVEYING
 1380 N. Dutton Ave. #150 Phone: (707) 542-6288
 Santa Rosa, CA 95404
 WWW.CINQUINIPASSARINO.COM