

CONNECT TO THE EXISTING SEWER STUB OUT

CONNECT TO THE EXISTING 16" W

PROPOSED C.S. BASIN

MARKLEY CREEK

SOMERVILLE RD

PARCEL A

PARCEL B

PROPOSED SEWER PUMP

SOLAR ARRAY

(N) V-DITCH

LOT 1

LOT 2

LOT 3

LOT 4

LOT 5

LOT 6

LOT 7

LOT 8

LOT 9

LOT 10

LOT 11

LOT 12

REVIEW COPY
SUBJECT TO REVISION
PRELIMINARY
THIS NOTICE TO BE REMOVED UPON
AGENCY/CLIENT APPROVAL OF PLANS

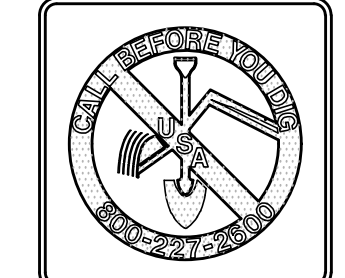

Planning
Surveying & Mapping
Land Development Engineering
Municipal Engineering
Construction Staking
Construction Management
SWPPP and SWPPP Monitoring



2655 Stanwell Drive, Suite 105
Concord, CA 94520
Phone: (925) 674-9082
Fax: (925) 674-9279

APN 076-021-006

PRELIMINARY DEVELOPMENT PLAN
PROJECT SITE PLAN

CITY OF ANTIOCH

CONTRA COSTA COUNTY

CALIFORNIA

DESIGNED UNDER THE DIRECTION OF:

MICHAEL E. MILANI DATE

R.C.E. No. 35121 REGISTRATION EXPIRES 9-30-25

P.L.S. No. 6311 REGISTRATION EXPIRES 12-31-23

DESIGN: RK JOB NO: 1351.5

DRAWN: RK, LML DATE: AUGUST 2023

CHECKED: MEM SCALE: AS SHOWN

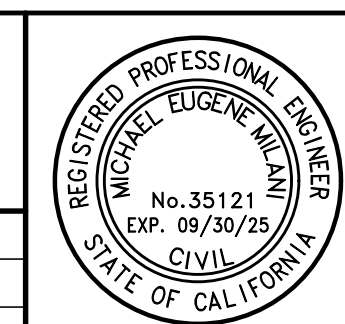

NO.	REVISIONS	BY	APP	DATE	SHEET
					C2
					9
					OF SHEETS

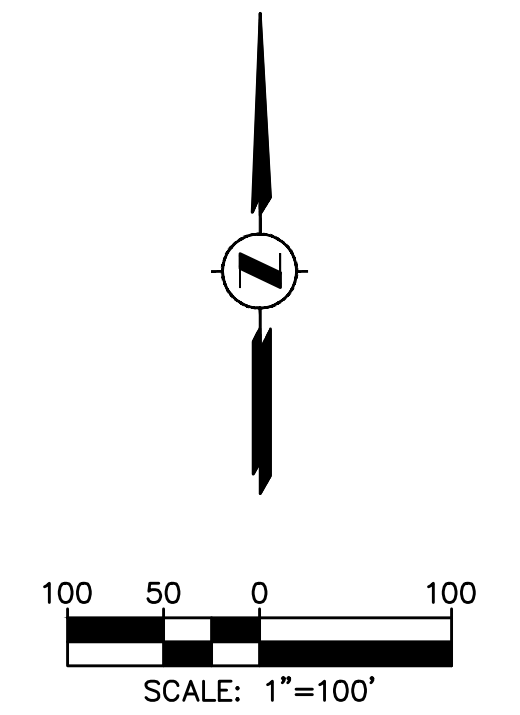
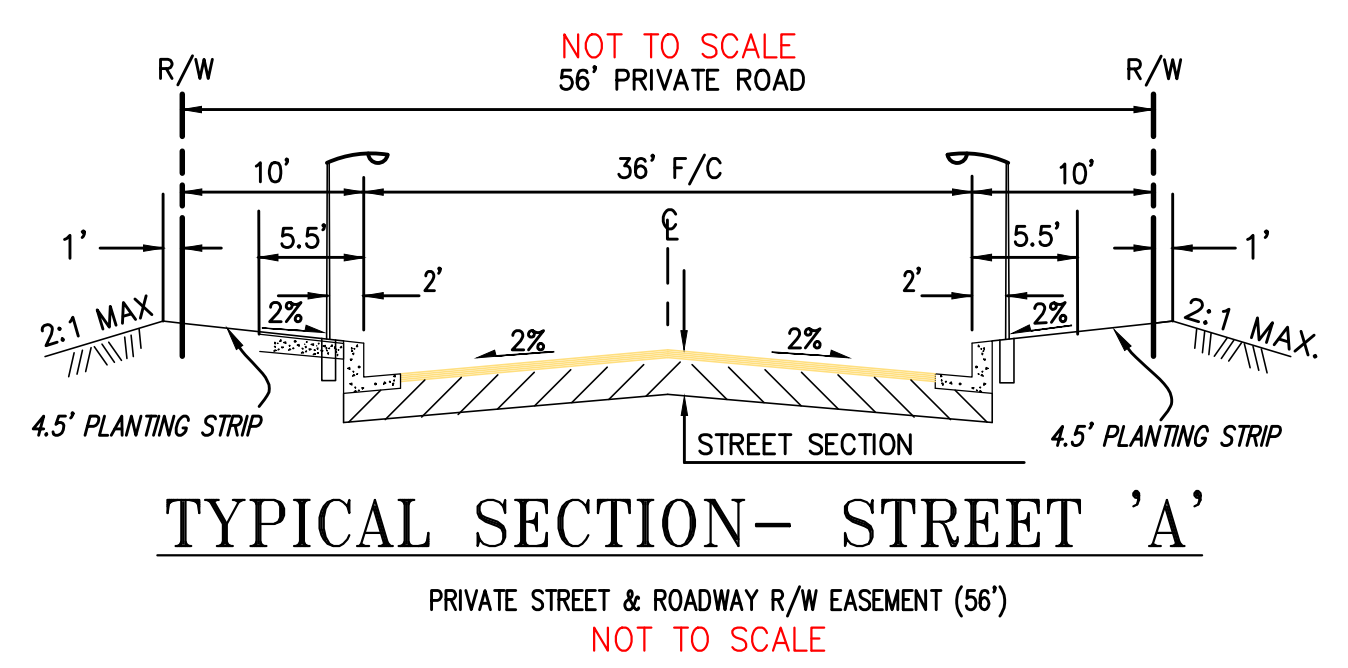
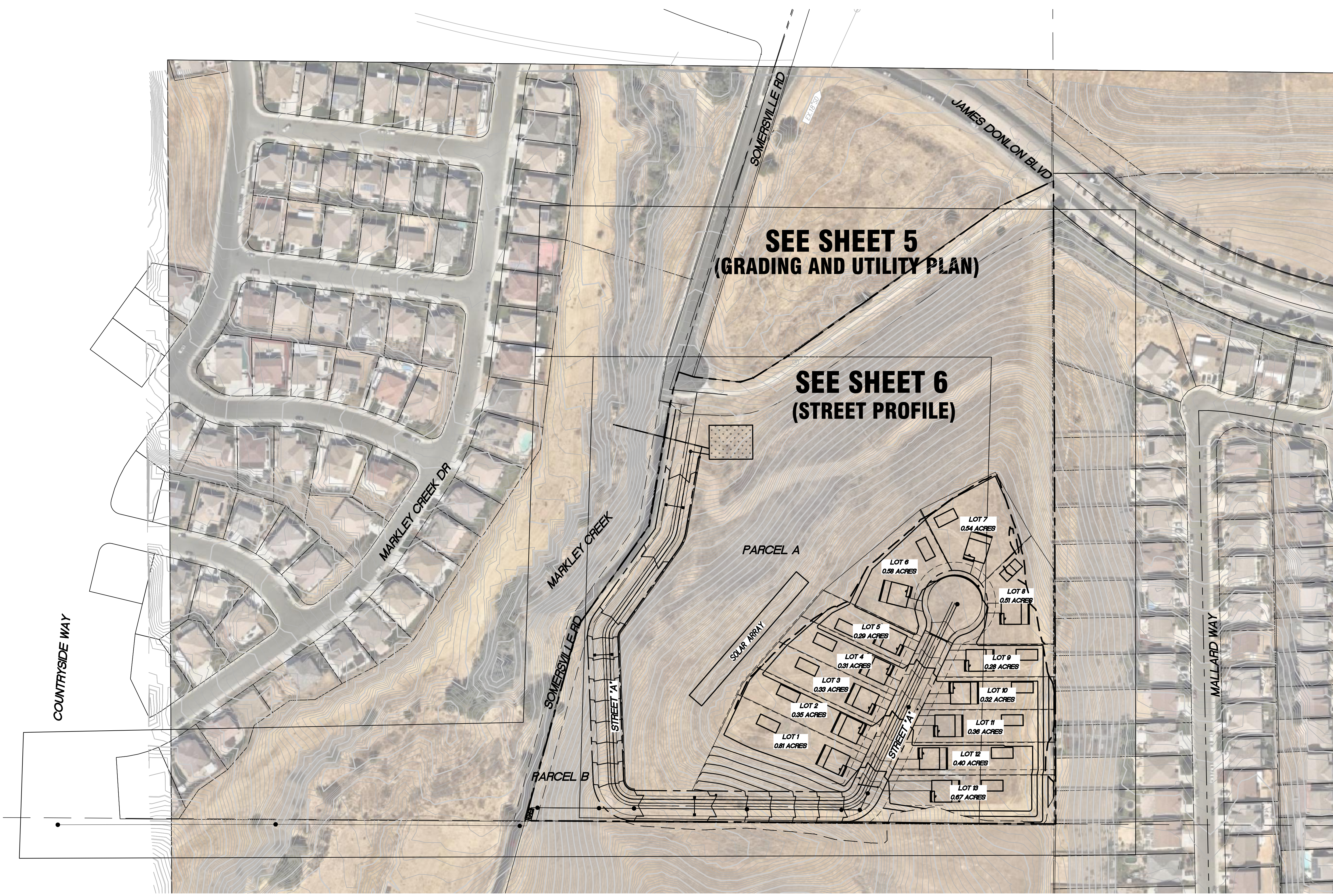

REVIEW COPY
SUBJECT TO REVISION
PRELIMINARY
THIS NOTICE TO BE REMOVED UPON
AGENCY/CLIENT APPROVAL OF PLANS

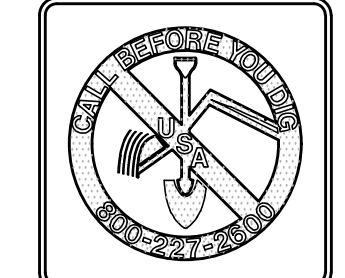

Planning
Surveying & Mapping
Land Development Engineering
Municipal Engineering
Construction Staking
Construction Management
SWPPP and SWPPP Monitoring



2655 Stanwell Drive, Suite 105
Concord, CA 94520
Phone: (925) 674-9082
Fax: (925) 674-9279

APN 076-021-006
**PRELIMINARY DEVELOPMENT PLAN
PROJECT INDEX MAP**
CITY OF ANTIOCH CONTRA COSTA COUNTY CALIFORNIA

DESIGNED UNDER THE DIRECTION OF:
MICHAEL E. MILANI DATE _____
R.C.E. No. 35121 REGISTRATION EXPIRES 9-30-25
P.L.S. No. 5311 REGISTRATION EXPIRES 12-31-23
DESIGN: RK JOB NO: 1351.5
DRAWN: RK, LML DATE: AUGUST 2023
CHECKED: MEM SCALE: AS SHOWN

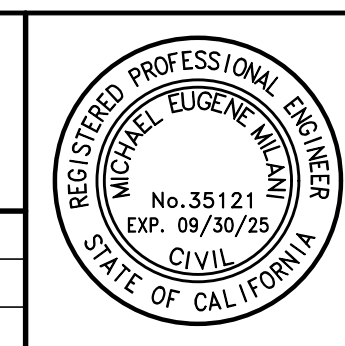

NO.	REVISIONS	BY	APP	DATE	SHEET

C3
OF **9** SHEETS

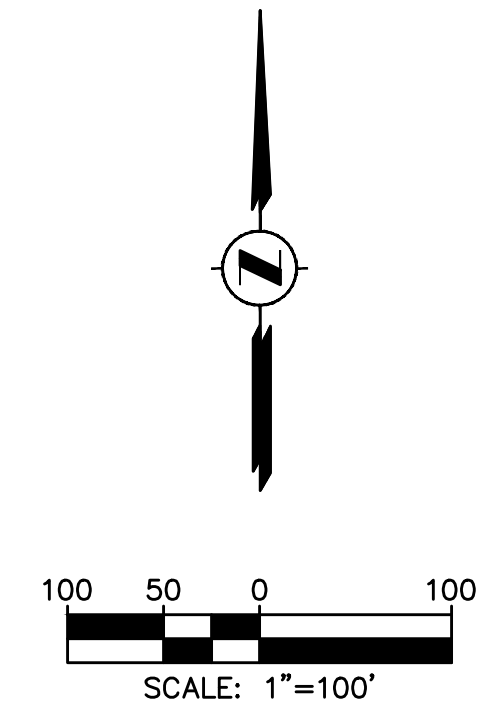
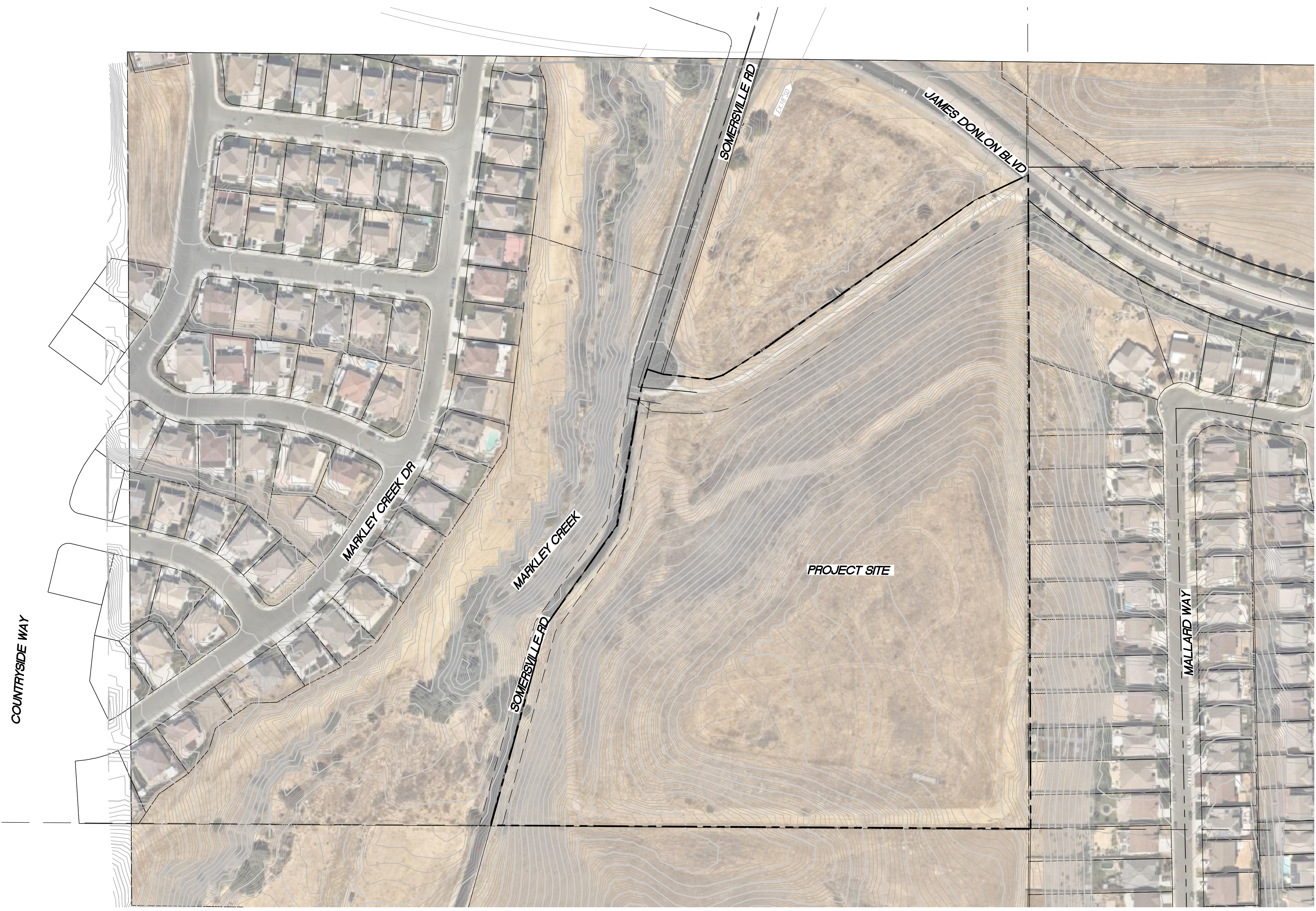

Planning
 Surveying & Mapping
 Land Development Engineering
 Municipal Engineering
 Construction Staking
 Construction Management
 SWPPP and SWPPP Monitoring



2655 Stanwell Drive, Suite 105
 Concord, CA 94520
 Phone: (925) 674-9082
 Fax: (925) 674-9279

APN 076-021-006
**PRELIMINARY DEVELOPMENT PLAN
 TOPOGRAPHIC SURVEY**
 CITY OF ANTIOCH CONTRA COSTA COUNTY CALIFORNIA

DESIGNED UNDER THE DIRECTION OF: _____ DATE _____
 MICHAEL E. MILANI
 R.C.E. No. 35121 REGISTRATION EXPIRES 9-30-25
 P.L.S. No. 5311 REGISTRATION EXPIRES 12-31-23
 DESIGN: RK JOB NO: 1351.5
 DRAWN: RK, LML DATE: AUGUST 2023
 CHECKED: MEM SCALE: AS SHOWN

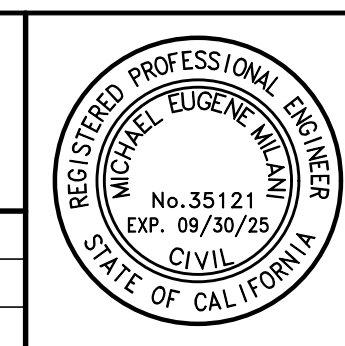

NO.	REVISIONS	BY	APP	DATE	SHEET
					C4
					9
					OF SHEETS



Planning
 Surveying & Mapping
 Land Development Engineering
 Municipal Engineering
 Construction Staking
 Construction Management
 SWPPP and SWPPP Monitoring

MILANI & Associates

2655 Stanwell Drive, Suite 105
 Concord, CA 94520
 Phone: (925) 674-9082
 Fax: (925) 674-9279

APN 076-021-006

**PRELIMINARY DEVELOPMENT PLAN
 PRELIMINARY GRADING & UTILITY PLAN**

CITY OF ANTIOCH CONTRA COSTA COUNTY CALIFORNIA

DESIGNED UNDER THE DIRECTION OF:
 MICHAEL E. MILANI DATE _____
 R.C.E. No. 35121 REGISTRATION EXPIRES 9-30-25
 P.L.S. No. 5311 REGISTRATION EXPIRES 12-31-23

DESIGN: RK JOB NO: 1351.5
 DRAWN: RK, LML DATE: AUGUST 2023
 CHECKED: MEM SCALE: AS SHOWN

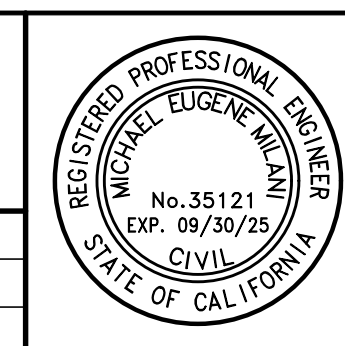

NO.	REVISIONS	BY	APP	DATE	SHEET
					C5
					9
					OF SHEETS

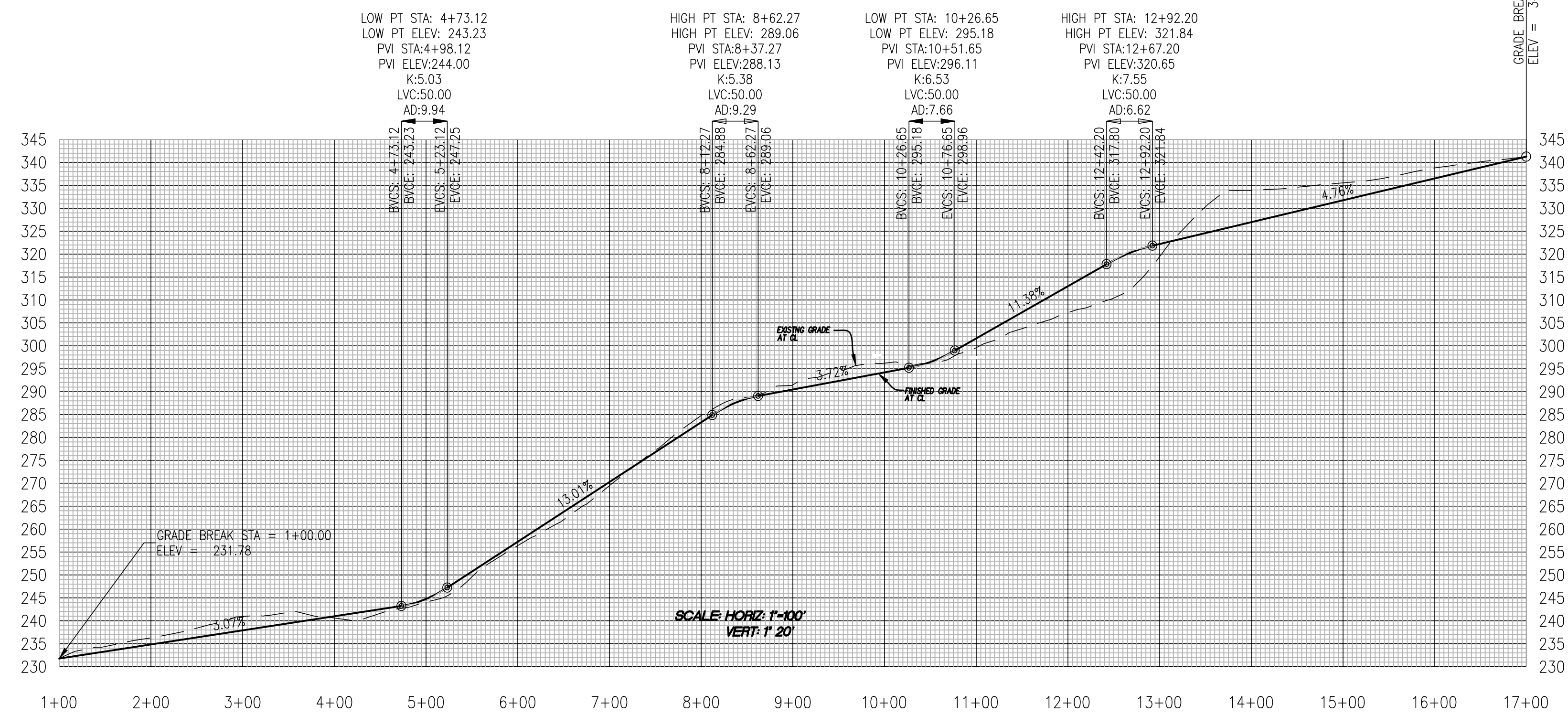
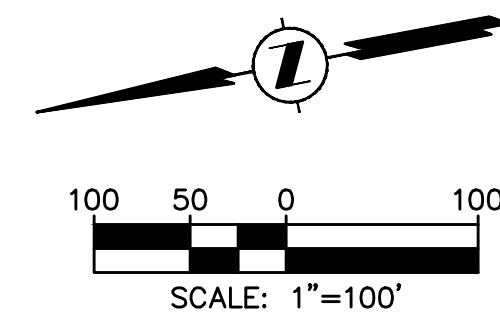
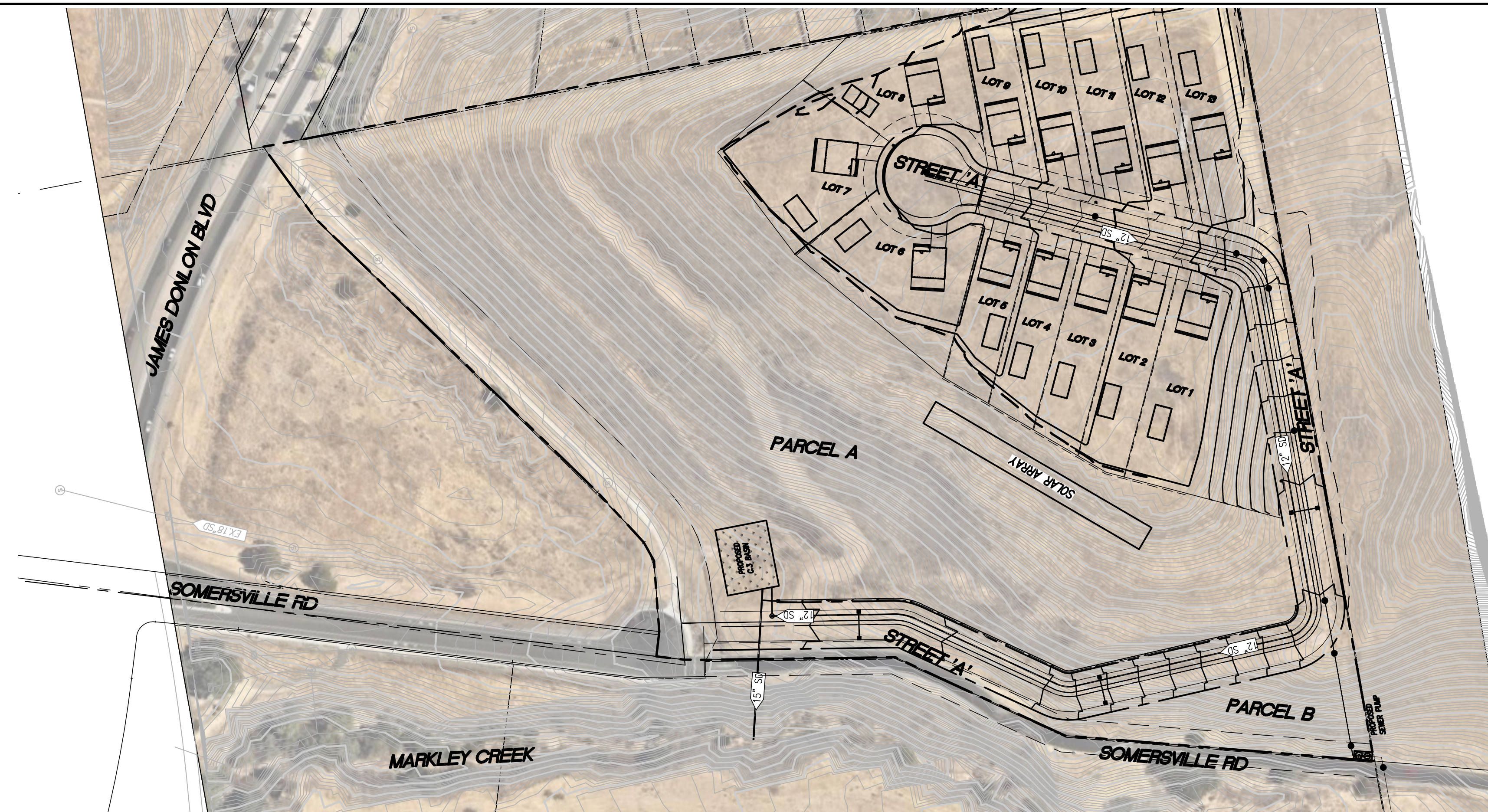

Planning
Surveying & Mapping
Land Development Engineering
Municipal Engineering
Construction Staking
Construction Management
SWPPP and SWPPP Monitoring



2655 Stanwell Drive, Suite 105
Concord, CA 94520
Phone: (925) 674-9082
Fax: (925) 674-9279

APN 076-021-006

PRELIMINARY DEVELOPMENT PLAN PRELIMINARY PLAN & PROFILE- STREET 'A'

CITY OF ANTIOCH

CONTRA COSTA COUNTY

CALIFORNIA

DESIGNED UNDER THE DIRECTION OF:

MICHAEL E. MILANI _____ DATE _____
R.C.E. No. 35121 REGISTRATION EXPIRES 9-30-25
P.L.S. No. 5311 REGISTRATION EXPIRES 12-31-23

DESIGN: RK JOB NO: 1351.5
DRAWN: RK, LML DATE: AUGUST 2023
CHECKED: MEM SCALE: AS SHOWN

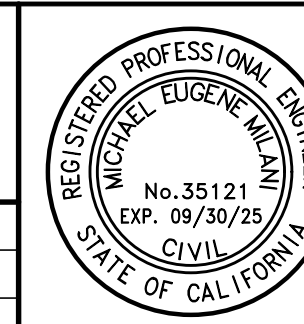

NO.	REVISIONS	BY	APP	DATE	SHEET
					6
					9
					OF SHEETS



Planning
 Surveying & Mapping
 Land Development Engineering
 Municipal Engineering
 Construction Staking
 Construction Management
 SWPPP and SWPPP Monitoring



2655 Stanwell Drive, Suite 105
 Concord, CA 94520
 Phone: (925) 674-9082
 Fax: (925) 674-9279

APN 076-021-006

**PRELIMINARY DEVELOPMENT PLAN
 SITE LAYOUT**

CITY OF ANTIOCH

CONTRA COSTA COUNTY

CALIFORNIA

DESIGNED UNDER THE DIRECTION OF:

MICHAEL E. MILANI _____ DATE _____
 R.C.E. No. 35121 REGISTRATION EXPIRES 9-30-25
 P.L.S. No. 5311 REGISTRATION EXPIRES 12-31-23

DESIGN: RK JOB NO: 1351.5
 DRAWN: RK, LML DATE: AUGUST 2023
 CHECKED: MEM SCALE: AS SHOWN

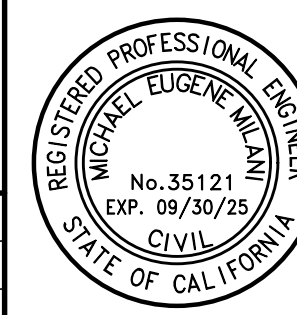

NO.	REVISIONS	BY	APP	DATE	SHEET
					C7
					9
					OF SHEETS

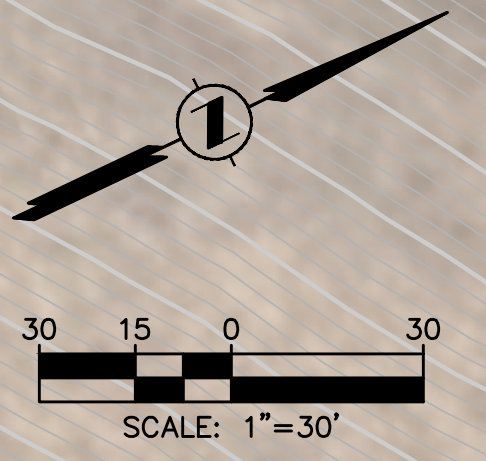
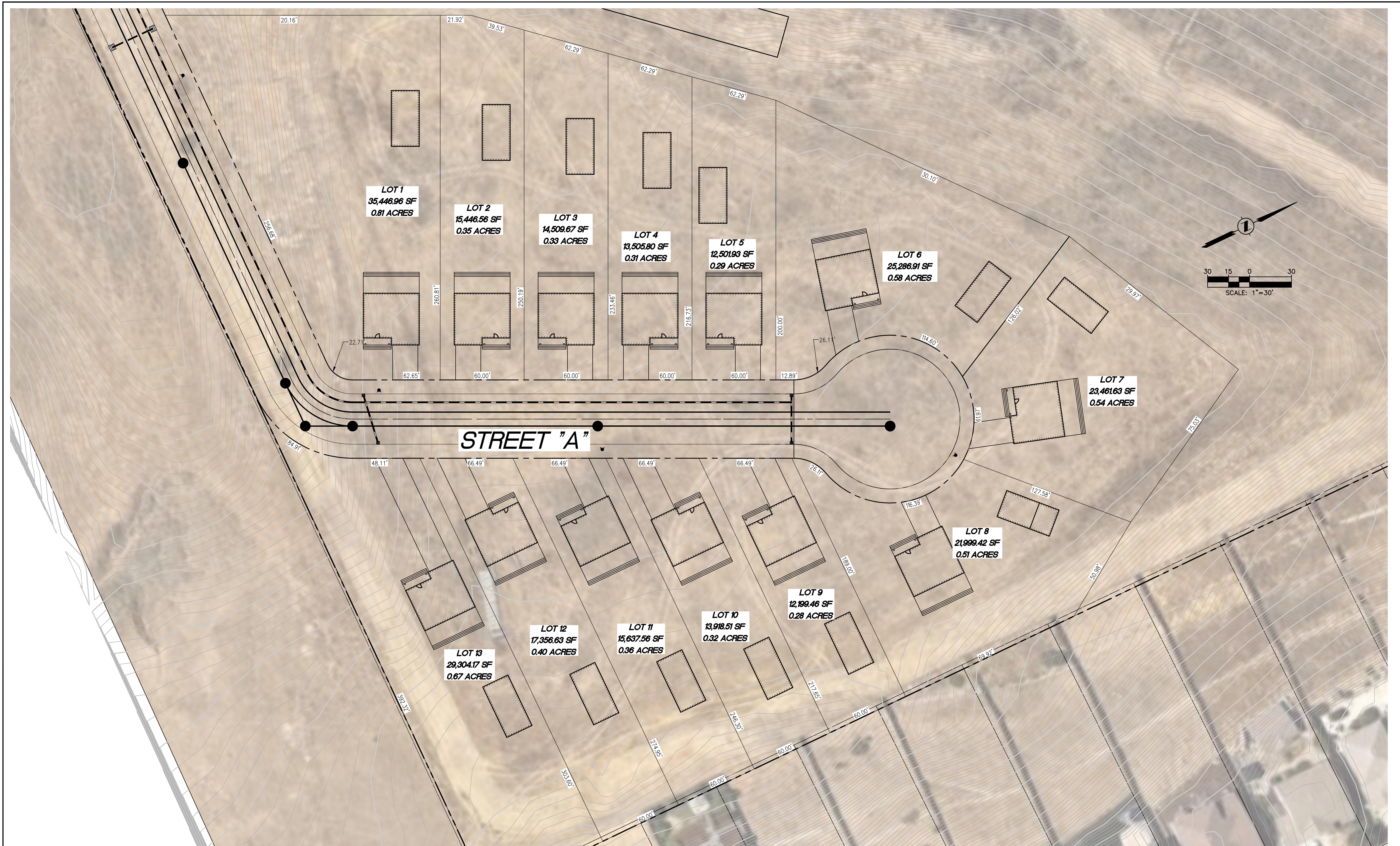

Planning
 Surveying & Mapping
 Land Development Engineering
 Municipal Engineering
 Construction Staking
 Construction Management
 SWPPP and SWPPP Monitoring



MILANI

2655 Stanwell Drive, Suite 105
 Concord, CA 94520
 Phone: (925) 674-9082
 Fax: (925) 674-9279

APN 076-021-006
PRELIMINARY DEVELOPMENT PLAN
SITE LAYOUT
 CITY OF ANTIOCH CONTRA COSTA COUNTY CALIFORNIA

DESIGNED UNDER THE DIRECTION OF:

MICHAEL E. MILANI _____ DATE _____

R.C.E. No. 35121 REGISTRATION EXPIRES 9-30-25
 P.L.S. No. 5311 REGISTRATION EXPIRES 12-31-23

DESIGN: RK JOB NO: 1351.5
 DRAWN: RK, LML DATE: AUGUST 2023
 CHECKED: MEM SCALE: AS SHOWN

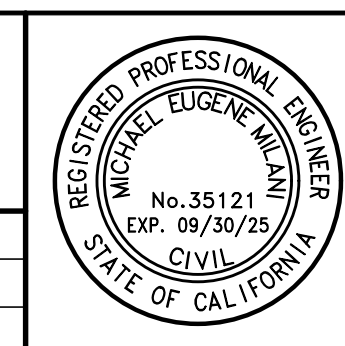

NO.	REVISIONS	BY	APP	DATE	SHEET

C8
 OF **9** SHEETS

GOOD CHANCE LOTS PRELIMINARY DEVELOPMENT PLAN

CITY OF ANTIOCH, CONTRA COSTA COUNTY, CALIFORNIA

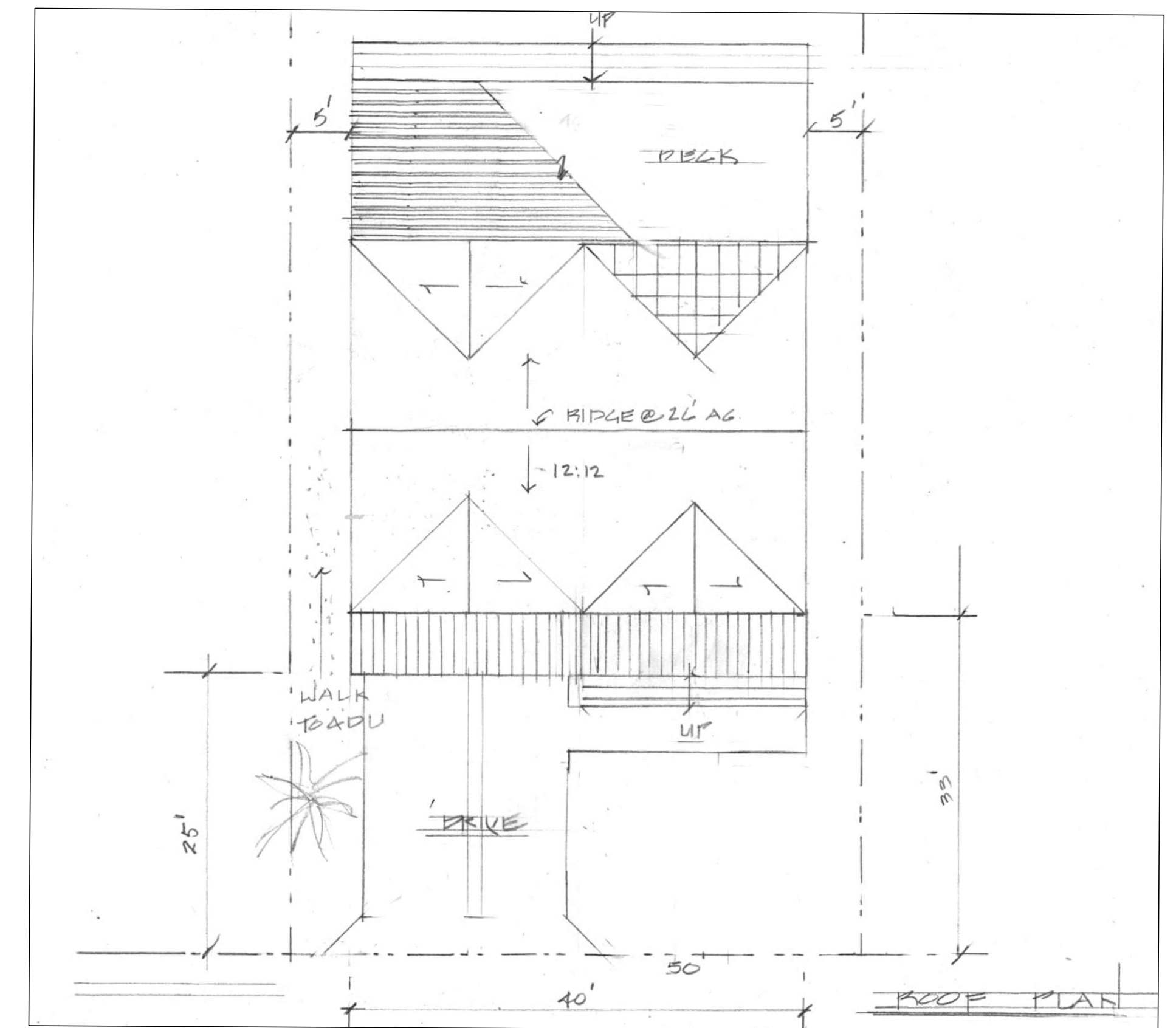
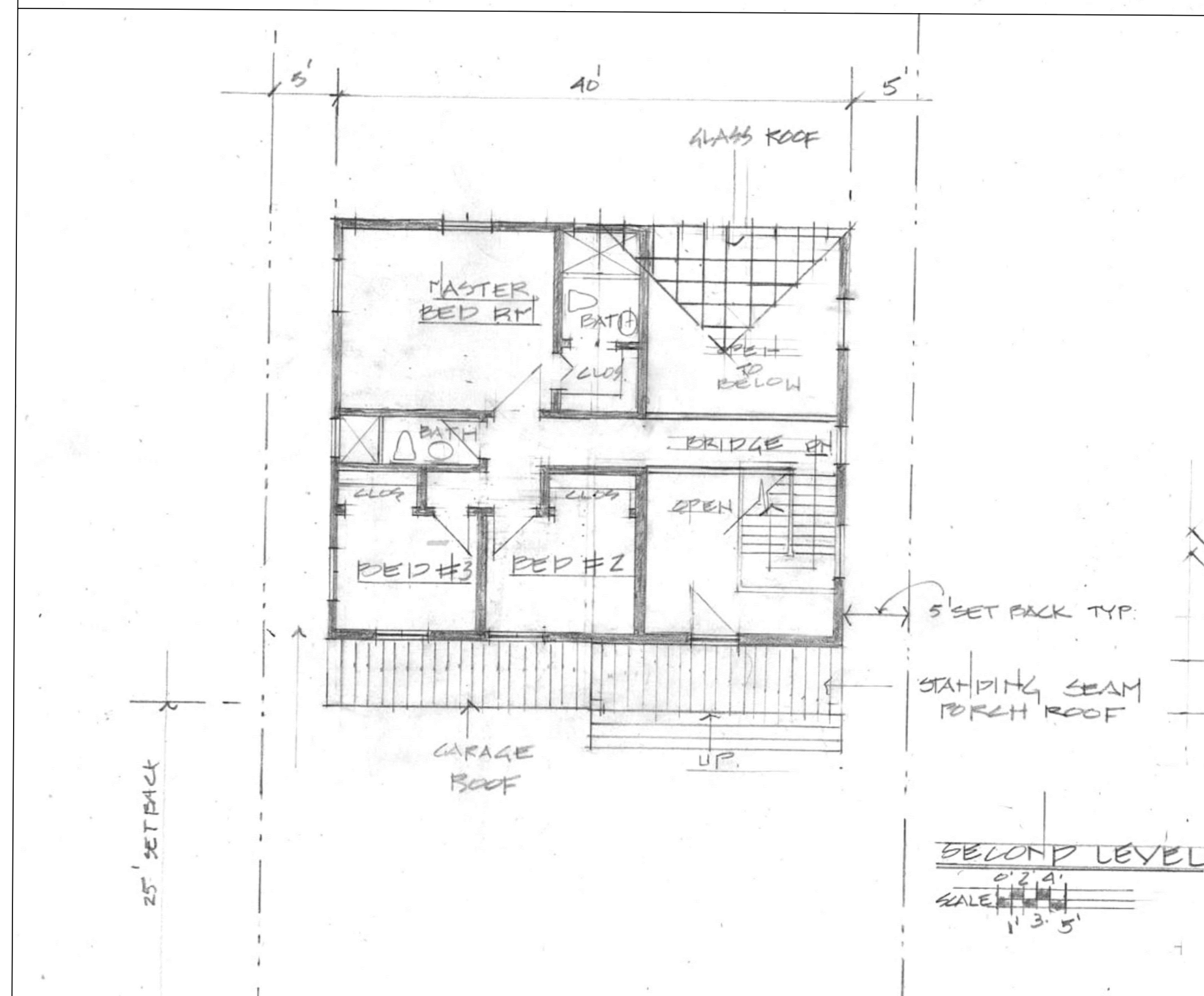
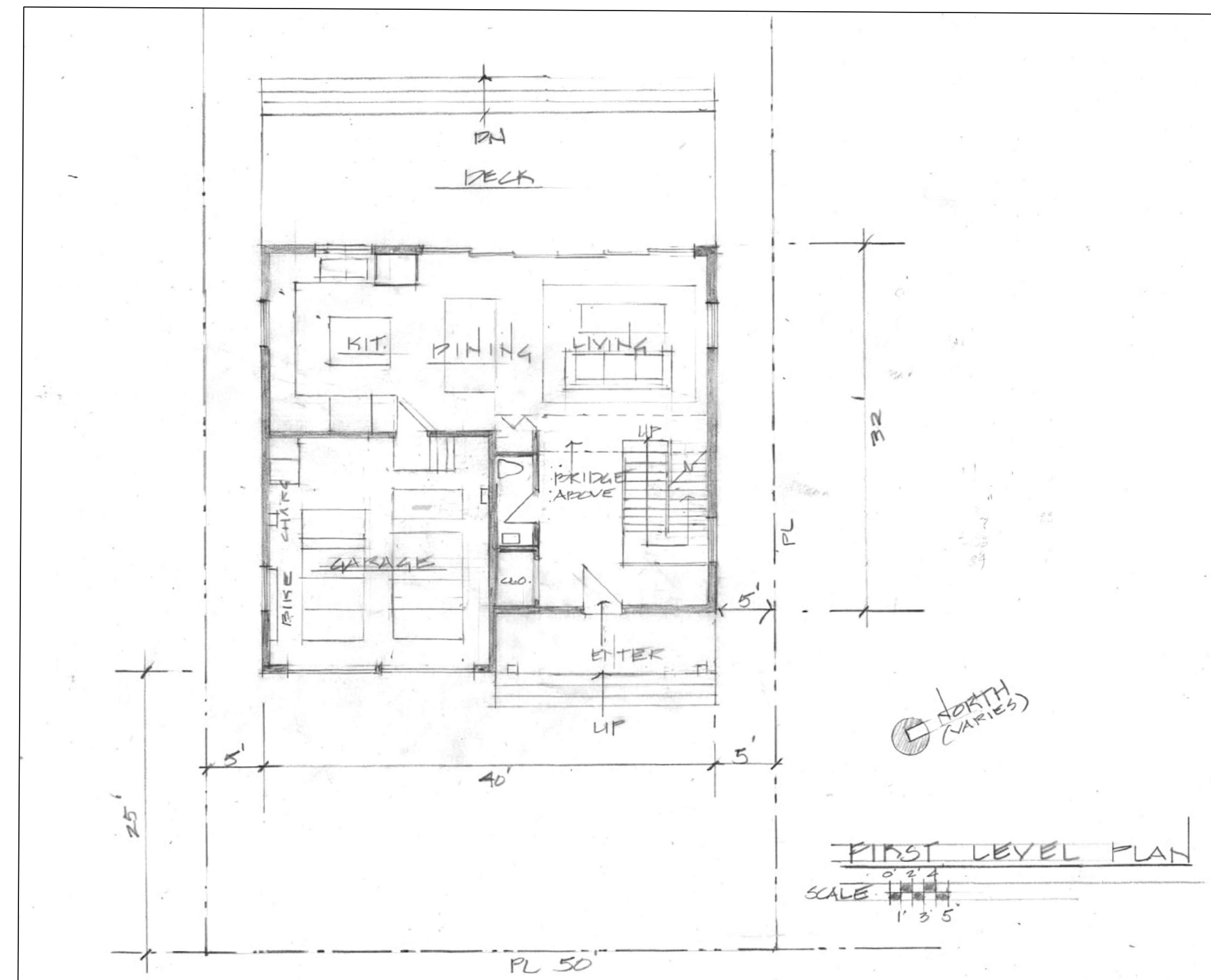
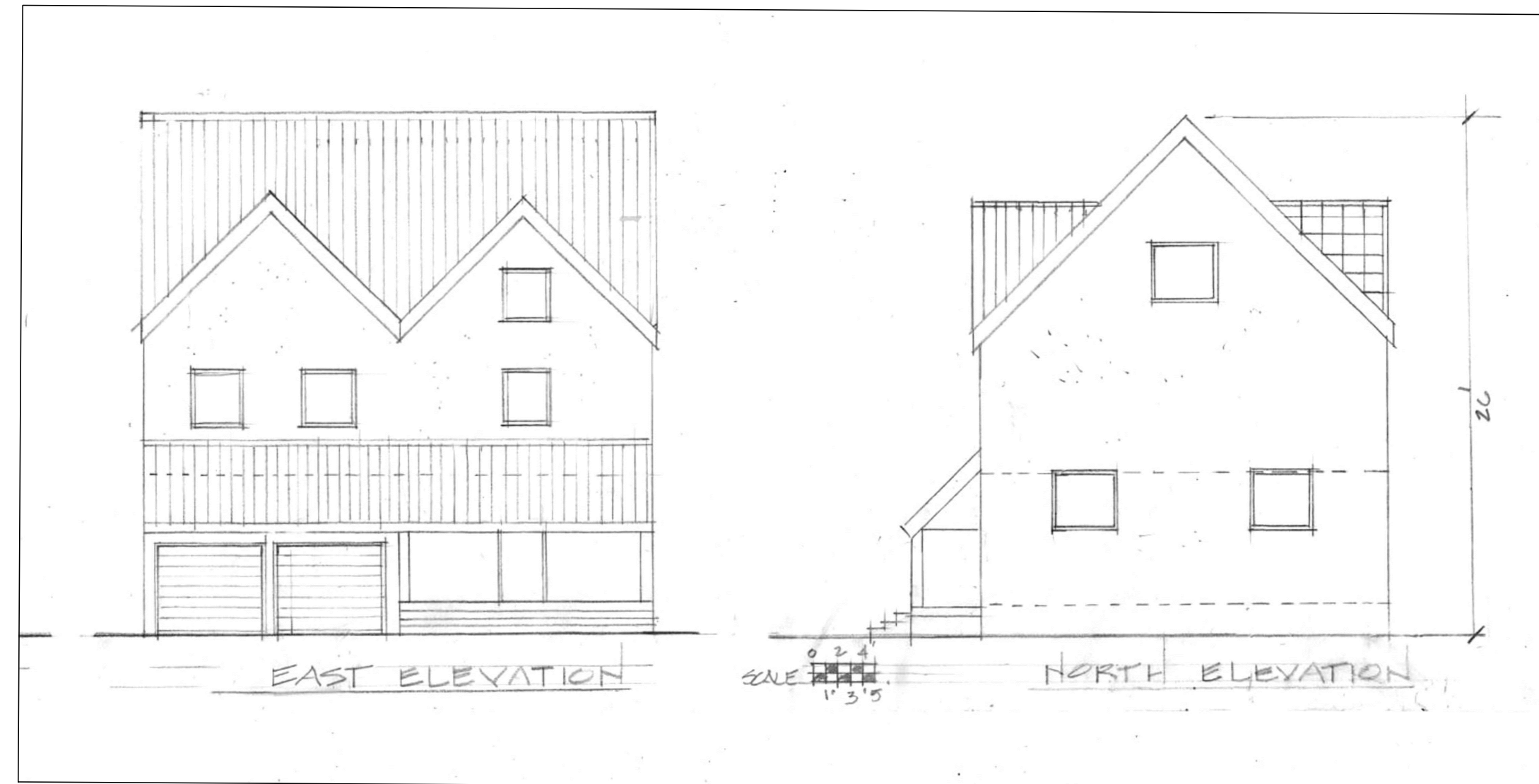

REVIEW COPY
 SUBJECT TO REVISION
PRELIMINARY
 THIS NOTICE TO BE REMOVED UPON
 AGENCY/CLIENT APPROVAL OF PLANS

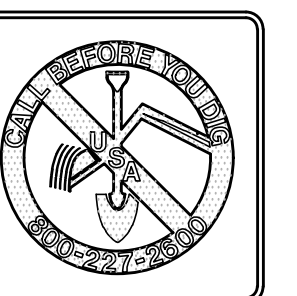

Planning
 Surveying & Mapping
 Land Development Engineering
 Municipal Engineering
 Construction Staking
 Construction Management
 SWPPP and SWPPP Monitoring



2655 Stanwell Drive, Suite 105
 Concord, CA 94520
 Phone: (925) 674-9082
 Fax: (925) 674-9279

APN 076-021-006

PRELIMINARY DEVELOPMENT PLAN PRELIMINARY ARCHITECTURE

CITY OF ANTIOCH

CONTRA COSTA COUNTY

CALIFORNIA

DESIGNED UNDER THE DIRECTION OF:

MICHAEL E. MILANI _____ DATE _____
 R.C.E. No. 35121 REGISTRATION EXPIRES 9-30-25
 P.L.S. No. 5311 REGISTRATION EXPIRES 12-31-23

DESIGN: RK JOB NO: 1351.5
 DRAWN: RK, LML DATE: AUGUST 2023
 CHECKED: MEM SCALE: AS SHOWN

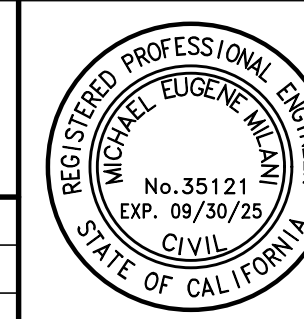

NO.	REVISIONS	BY	APP	DATE	SHEET
					C9
					9
					OF SHEETS