



PLAN 3
SPANISH

PLAN 2
AMERICAN TRADITIONAL

PLAN 2
SPANISH

PLAN 3
CRAFTSMAN

PLAN 3
AMERICAN TRADITIONAL

PLAN 2
SPANISH

PLAN 2
CRAFTSMAN

PLAN 3
SPANISH



PLAN 3
SPANISH

PLAN 4
CRAFTSMAN

PLAN 1
AMERICAN TRADITIONAL

PLAN 2

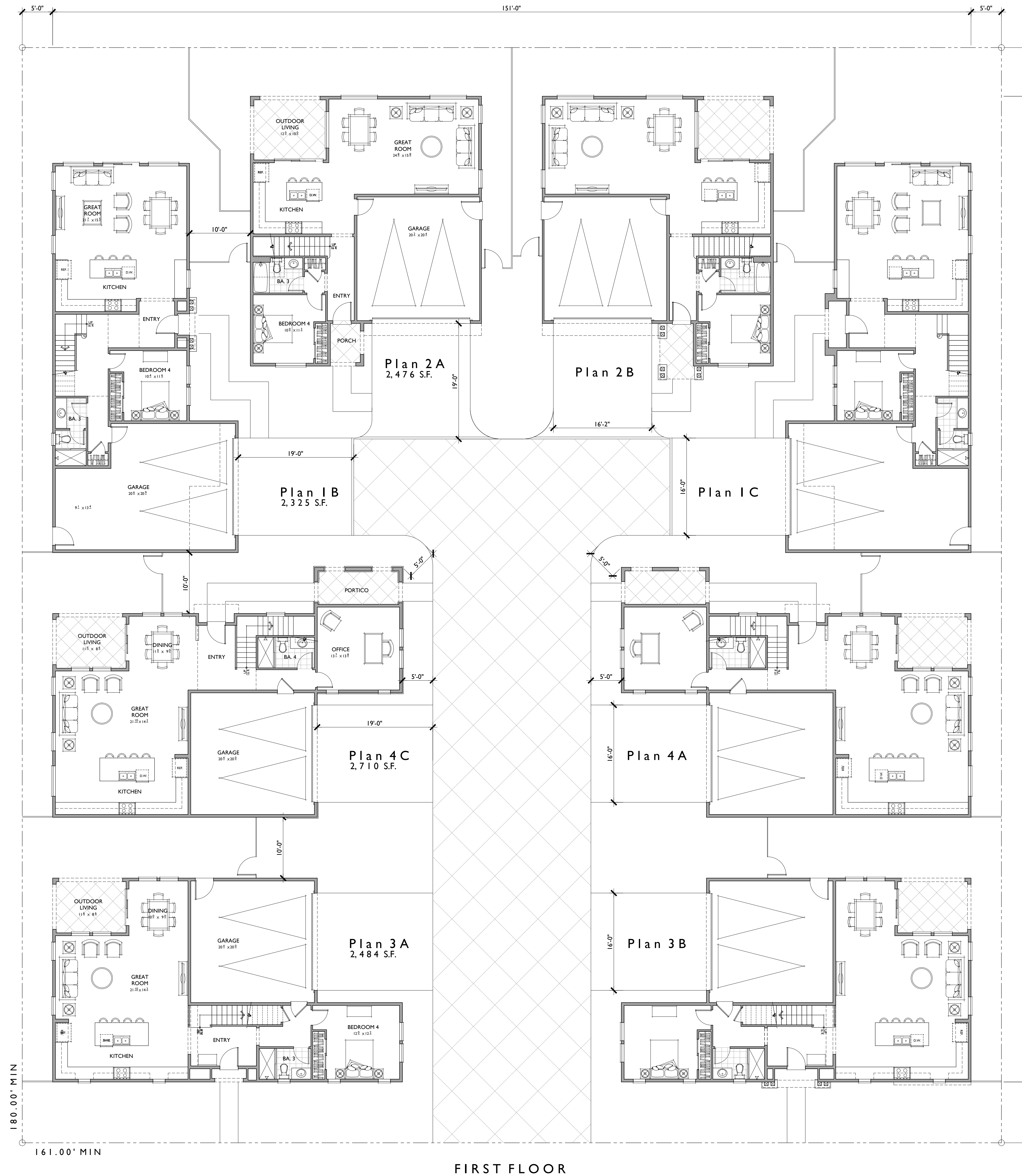

FIRST FLOOR

Plan 1
4 BEDROOMS / 3 BATHS
2 - CAR GARAGE

FLOOR AREA TABLE

1ST FLOOR	1,018 SQ. FT.
2ND FLOOR	1,307 SQ. FT.
TOTAL	2,325 SQ. FT.
2 - CAR GARAGE	580 SQ. FT.

NOTE: SQUARE FOOTAGE MAY VARY DUE TO METHOD OF CALCULATION

Plan 2
4 BEDROOMS / 3 BATHS / BONUS
2 - CAR GARAGE

FLOOR AREA TABLE

1ST FLOOR	955 SQ. FT.
2ND FLOOR	1,521 SQ. FT.
TOTAL	2,476 SQ. FT.
2 - CAR GARAGE	425 SQ. FT.
OUTDOOR ROOM	130 SQ. FT.
PORCH	38 SQ. FT.

NOTE: SQUARE FOOTAGE MAY VARY DUE TO METHOD OF CALCULATION

Plan 3
4 BEDROOMS / 3 BATHS / BONUS
2 - CAR GARAGE

FLOOR AREA TABLE

1ST FLOOR	1,085 SQ. FT.
2ND FLOOR	1,399 SQ. FT.
TOTAL	2,484 SQ. FT.
2 - CAR GARAGE	425 SQ. FT.
OUTDOOR LIVING	109 SQ. FT.

NOTE: SQUARE FOOTAGE MAY VARY DUE TO METHOD OF CALCULATION

Plan 4
4 BEDROOMS / 3 BATHS / OPT. BONUS
2 - CAR GARAGE

FLOOR AREA TABLE

1ST FLOOR	1,119 SQ. FT.
2ND FLOOR	1,591 SQ. FT.
TOTAL	2,710 SQ. FT.
2 - CAR GARAGE	425 SQ. FT.
OUTDOOR LIVING	109 SQ. FT.

NOTE: SQUARE FOOTAGE MAY VARY DUE TO METHOD OF CALCULATION

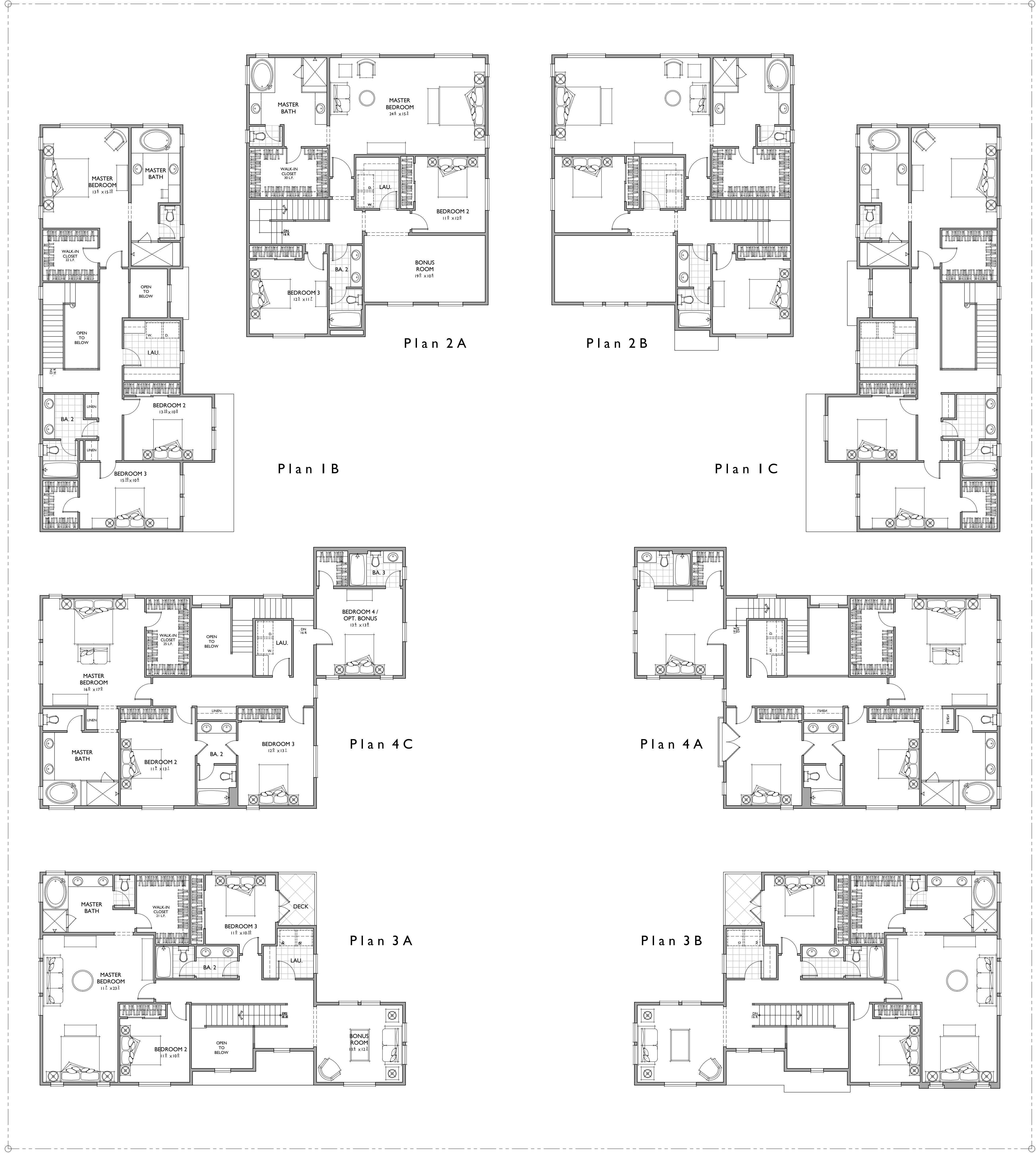

SECOND FLOOR



SPANISH

A
1/4"=1'-0"



AMERICAN TRADITIONAL

B
1/4"=1'-0"

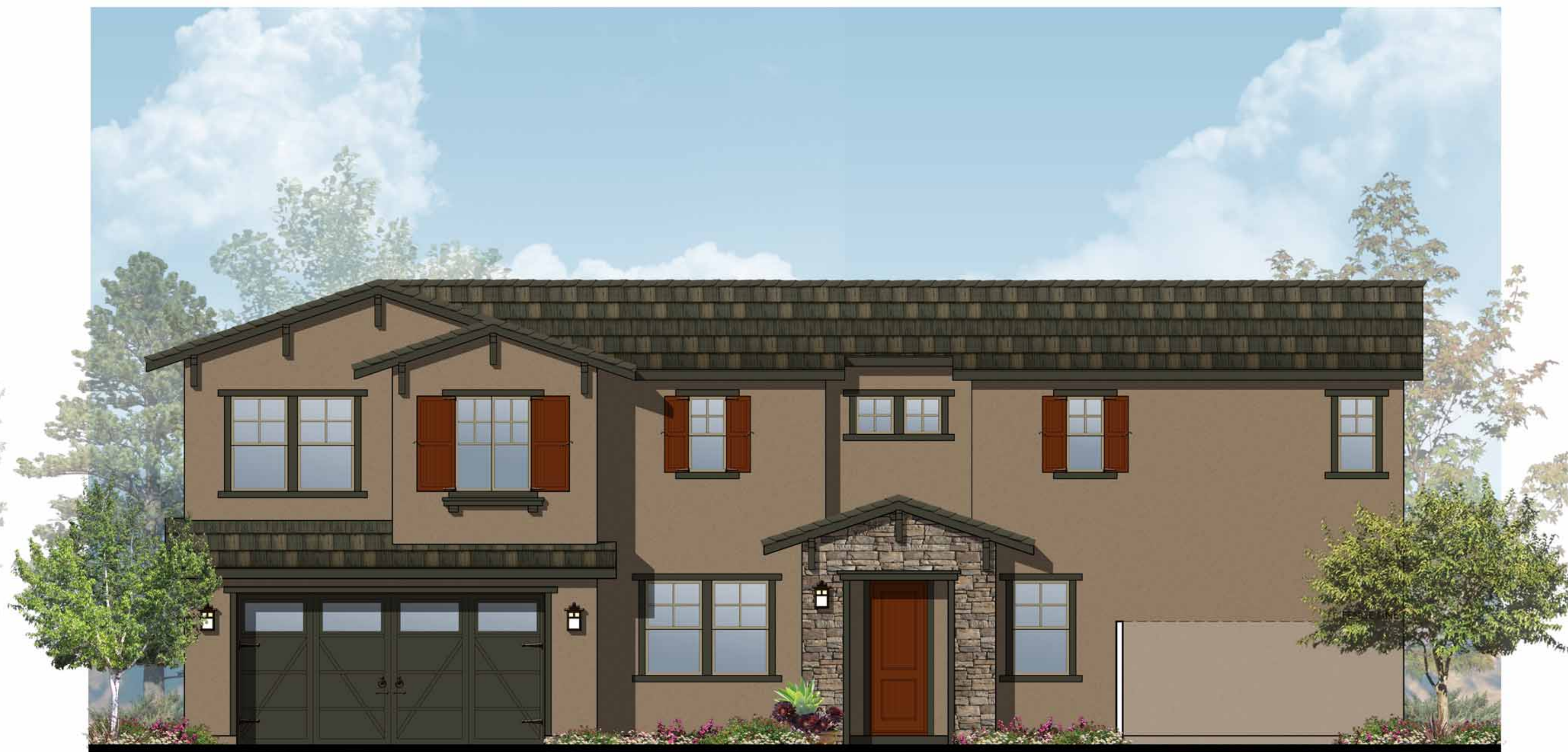

CRAFTSMAN

C
1/4"=1'-0"

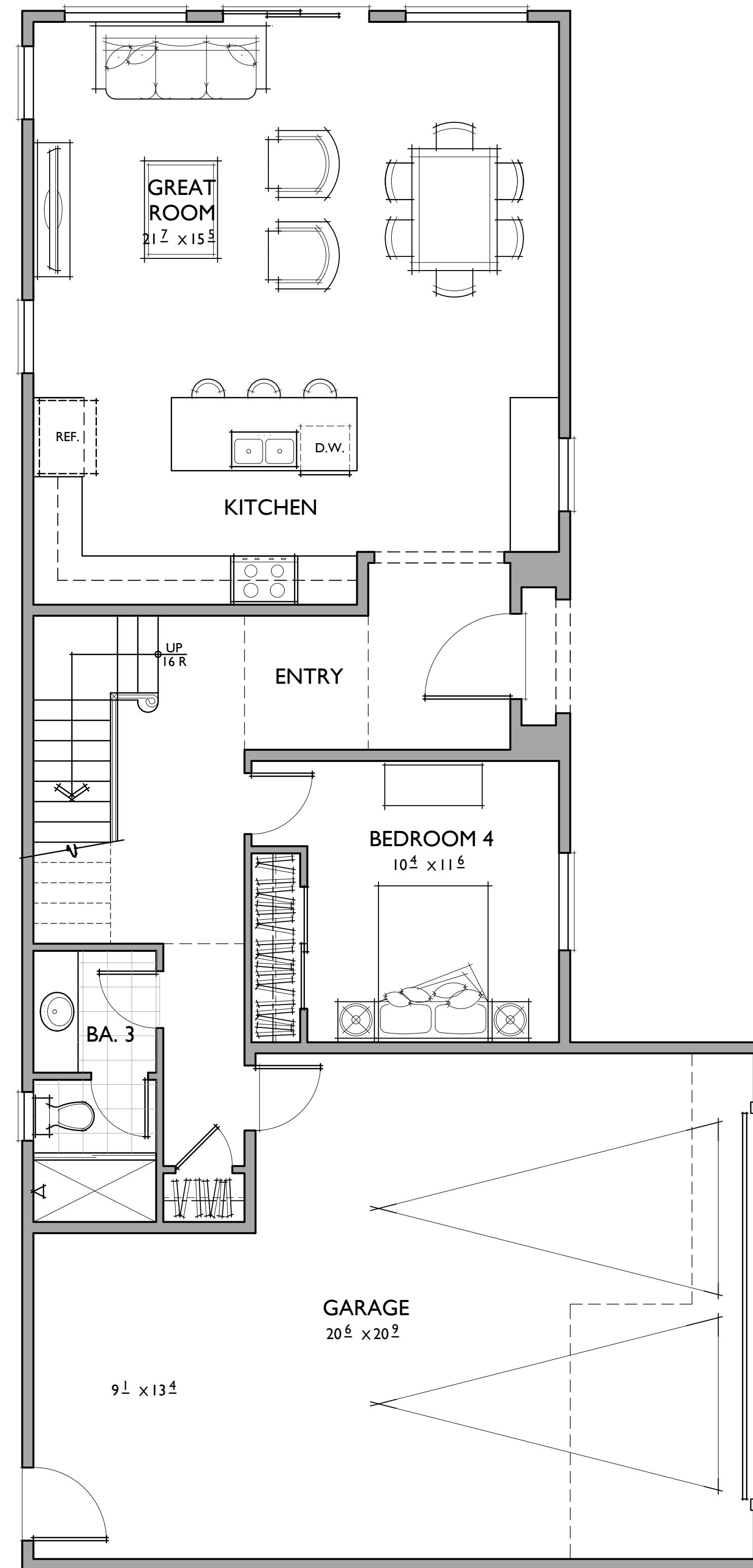
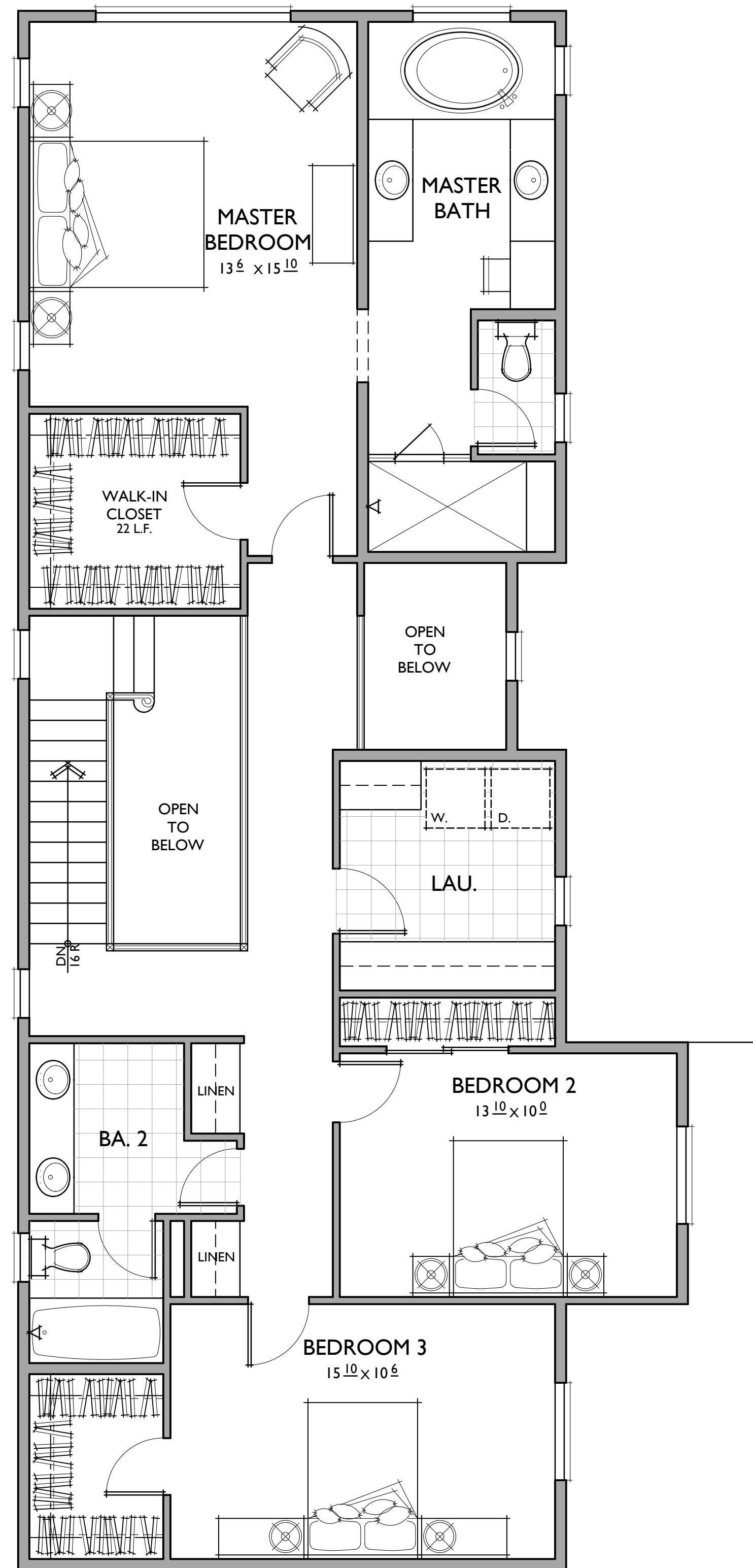

4 BEDROOMS / 3 BATHS
2 - CAR GARAGE

FLOOR AREA TABLE	
1ST FLOOR	1,018 SQ. FT.
2ND FLOOR	1,307 SQ. FT.
TOTAL	2,325 SQ. FT.
2 - CAR GARAGE	580 SQ. FT.

NOTE: SQUARE FOOTAGE MAY VARY DUE TO METHOD OF CALCULATION

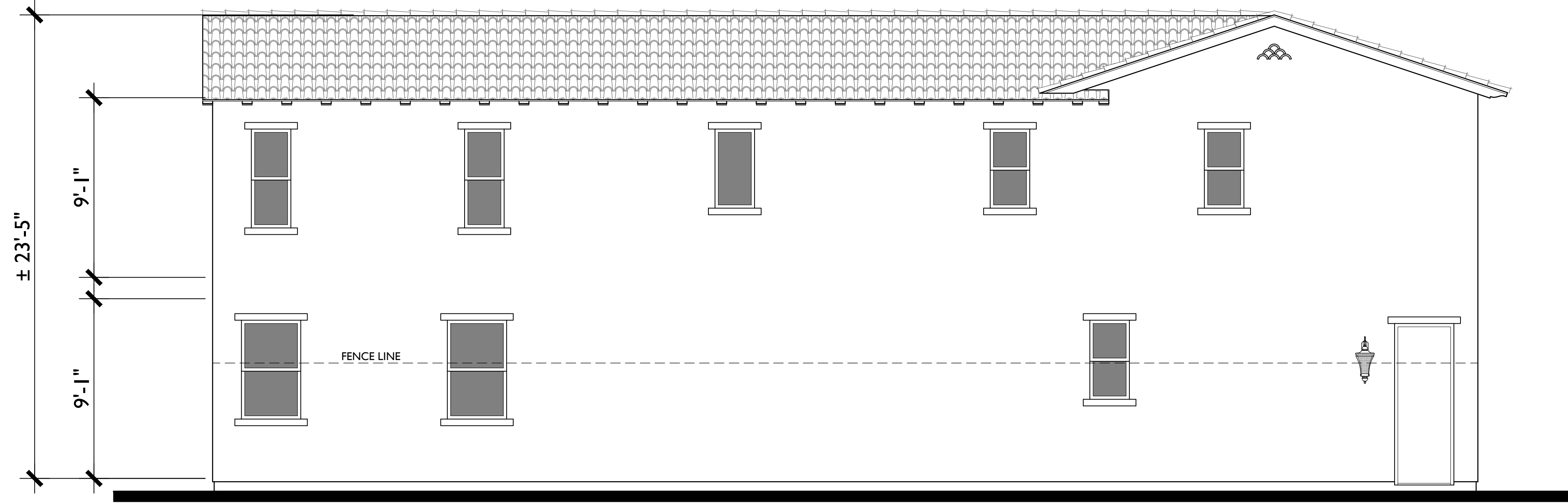

REAR

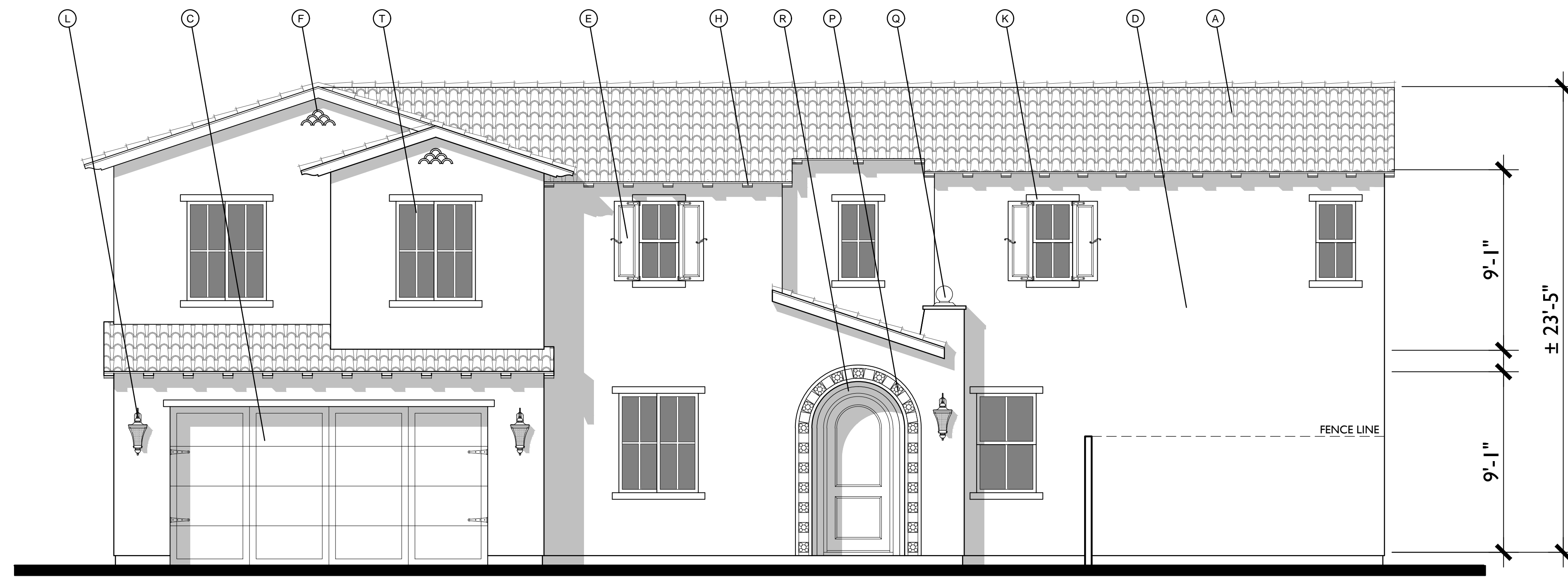

SPANISH

A
1/4"=1'-0"

MATERIAL LEGEND

- | | | |
|---------------------------------------|-----------------------------|-------------------------------|
| A. CONCRETE 'S' TILE | H. WOOD RAFTER | Q. DECORATIVE CHIMNEY CAP |
| B. FLAT CONCRETE TILE | I. BRICK VENEER | R. COMPOSITE DOOR |
| C. ROLL-UP GARAGE DOOR | J. BRICK TRIM | S. WOOD FASCIA |
| D. SMOOTH FINISH STUCCO | K. FOAM TRIM | T. VINYL WINDOWS |
| E. COMPOSITE SHUTTER | L. DECORATIVE LIGHT FIXTURE | U. HORIZONTAL LAP SIDING |
| F. DECORATIVE GABLE END DETAIL | M. WOOD POST | V. DECORATIVE METAL POT SHELF |
| G. SIMULATED WOOD, SHAPED FOAM CORBEL | N. HARDIE PANEL | W. STONE VENEER |
| | O. METAL RAILING | X. SHINGLES |
| | P. DECORATIVE TILE | |

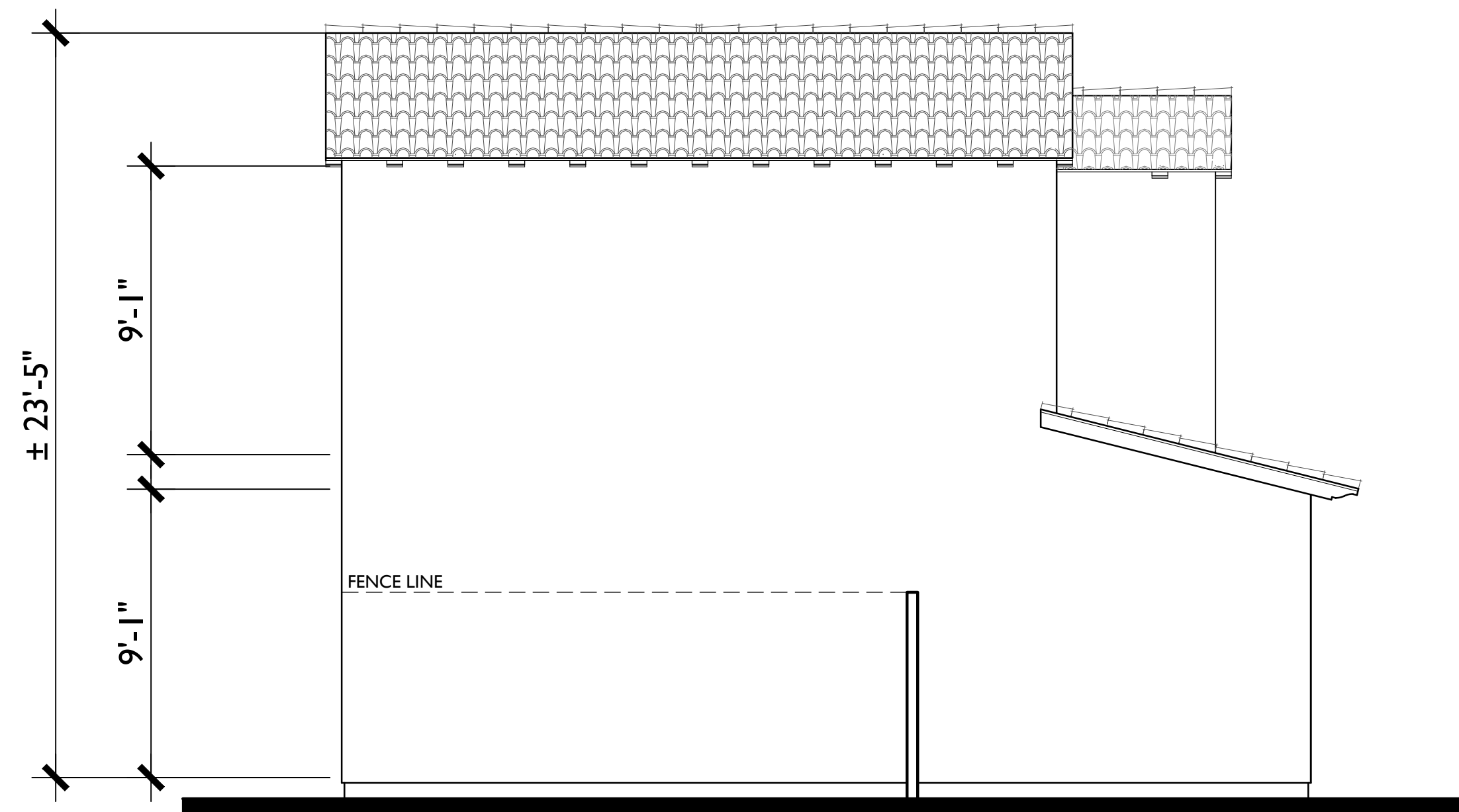

LEFT

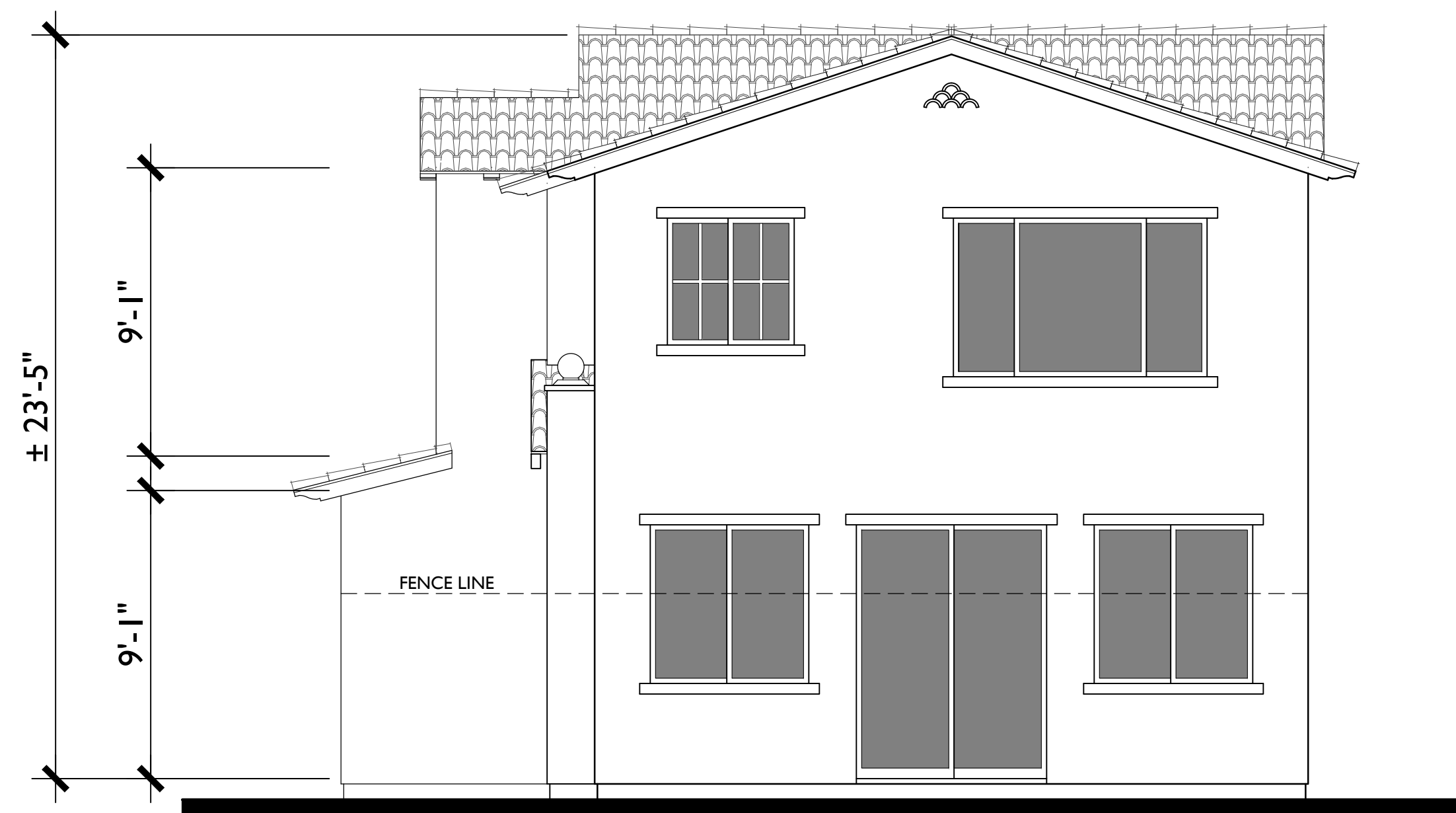

RIGHT

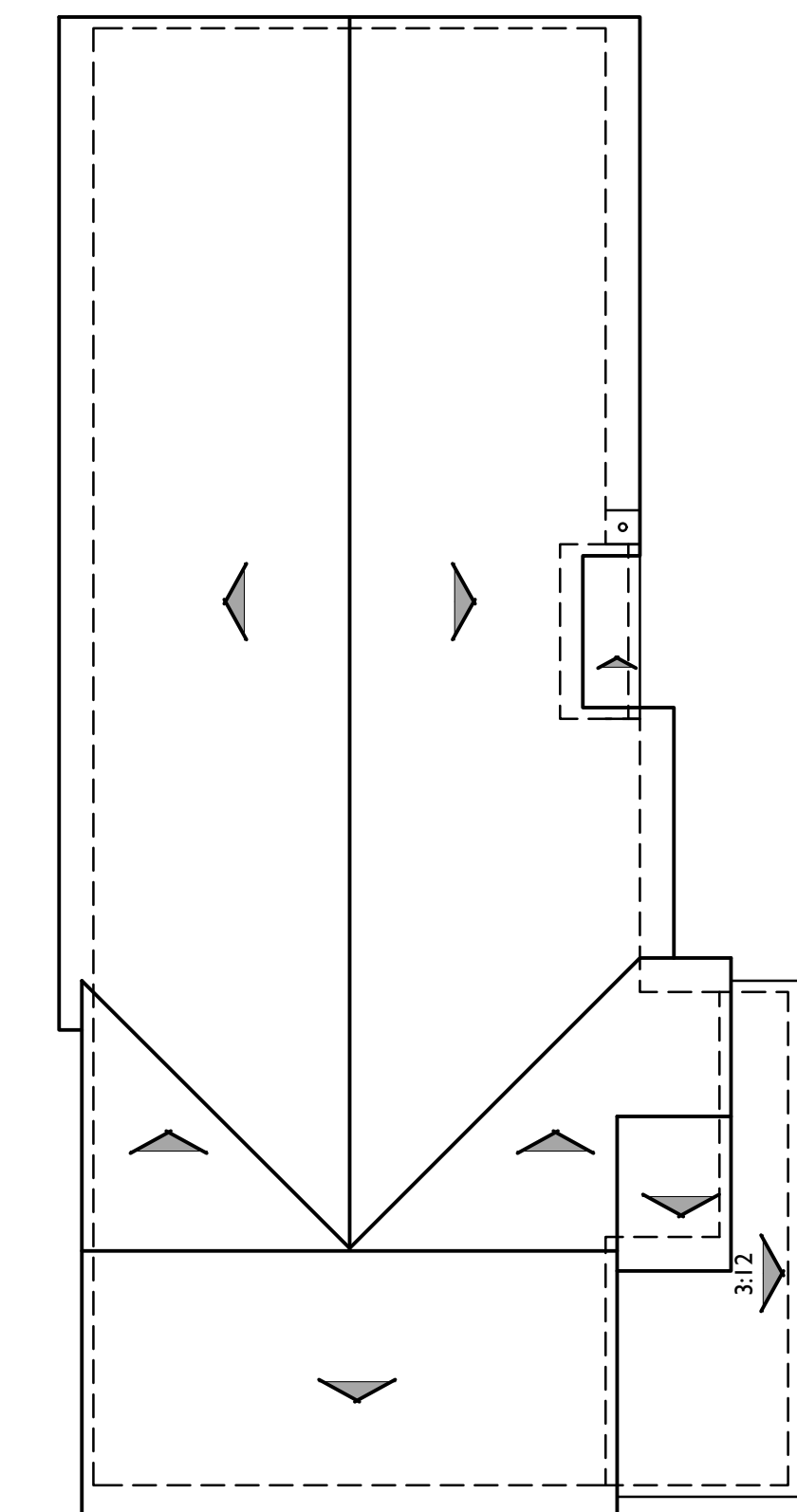

ROOF PLAN

A

PITCH: 4:12
RAKE: 6"
EAVE: 18"
ROOF MATERIAL: CONCRETE 'S' TILE

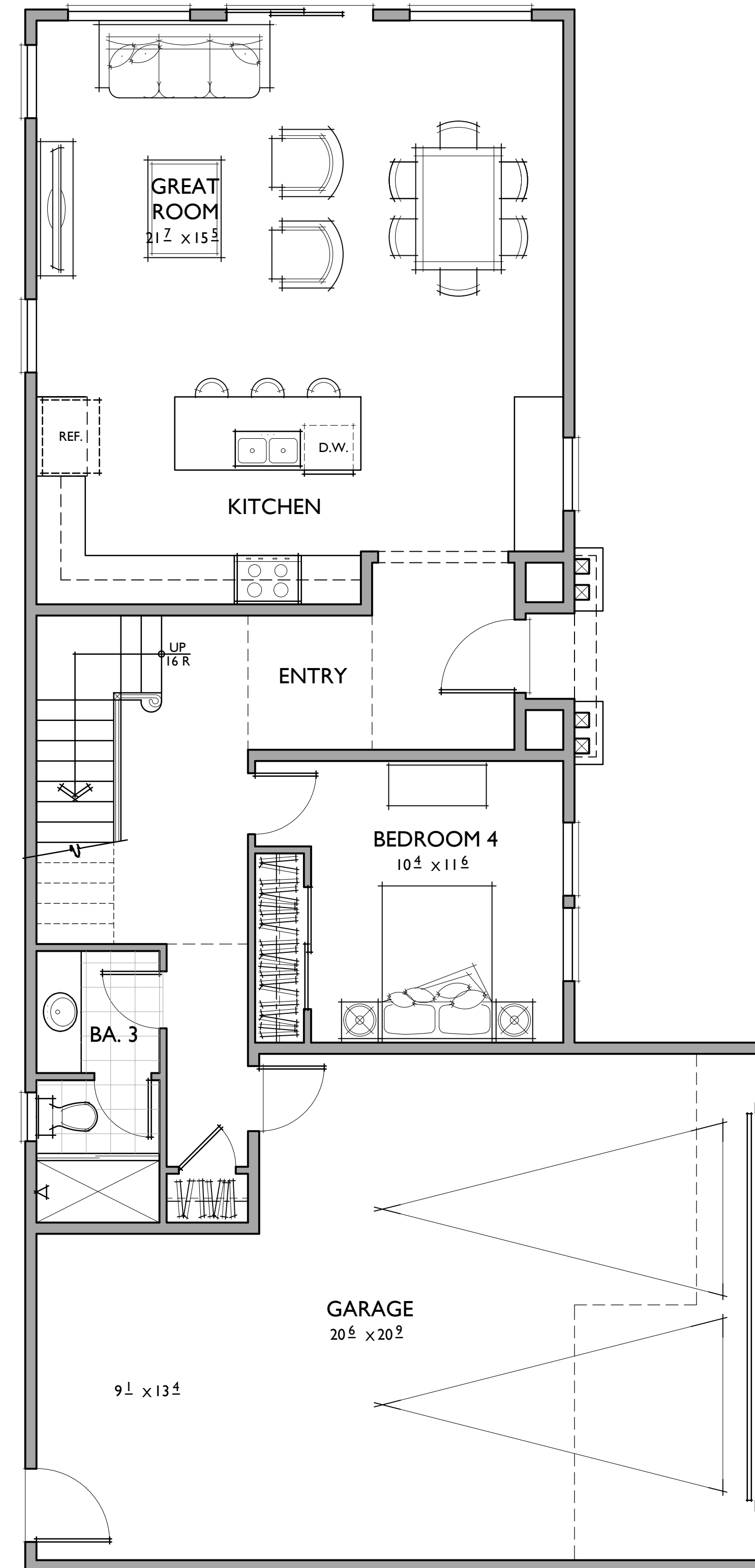
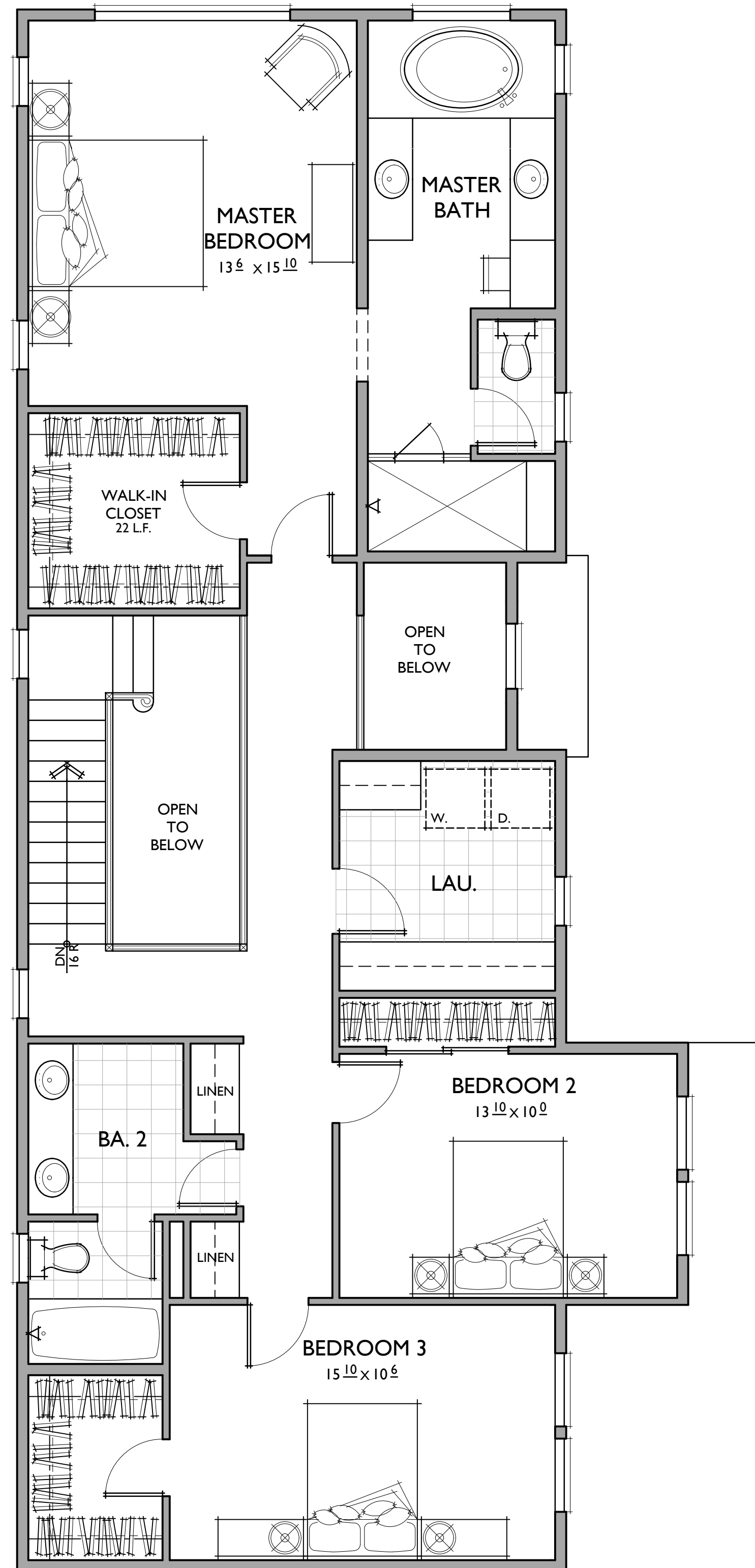

4 BEDROOMS / 3 BATHS
2 - CAR GARAGE

FLOOR AREA TABLE	
1ST FLOOR	1,018 SQ. FT.
2ND FLOOR	1,307 SQ. FT.
TOTAL	2,325 SQ. FT.
2 - CAR GARAGE	580 SQ. FT.

NOTE: SQUARE FOOTAGE MAY VARY DUE TO METHOD OF CALCULATION

05.21.24

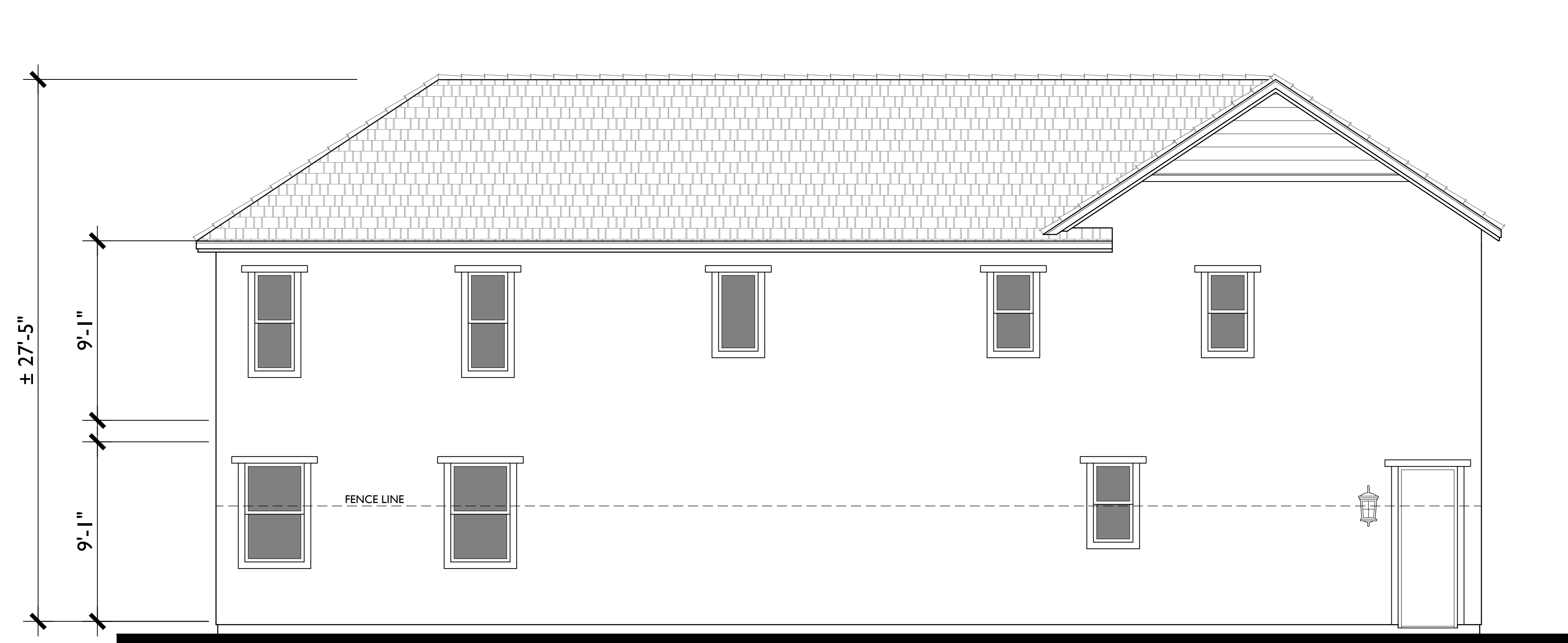

REAR



AMERICAN TRADITIONAL

B
1/4"=1'-0"

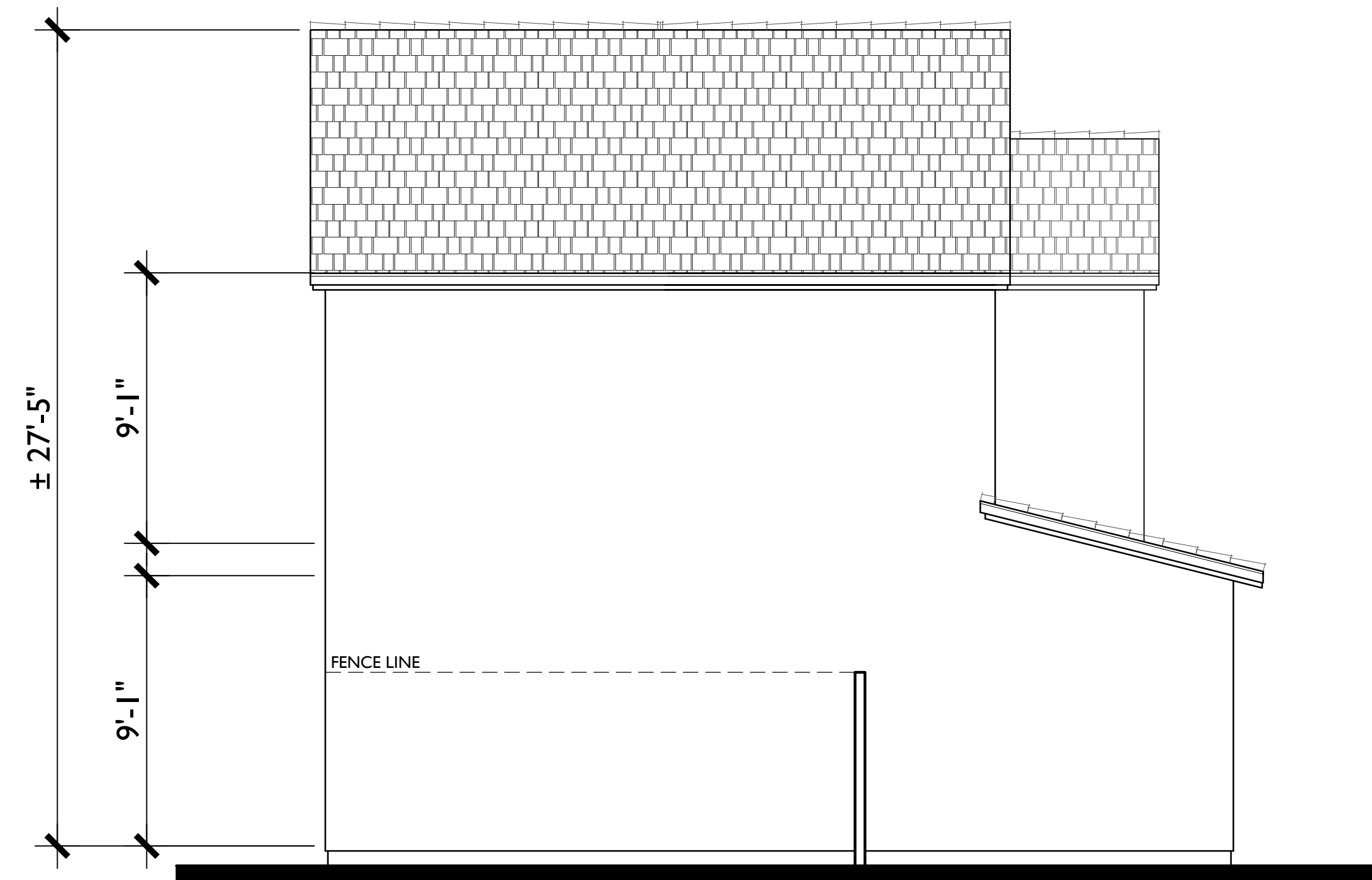

LEFT



RIGHT

MATERIAL LEGEND

- | | | |
|---------------------------------------|-----------------------------|-------------------------------|
| A. CONCRETE 'S' TILE | H. WOOD RAFTER | Q. DECORATIVE CHIMNEY CAP |
| B. FLAT CONCRETE TILE | I. BRICK VENEER | R. COMPOSITE DOOR |
| C. ROLL-UP GARAGE DOOR | J. BRICK TRIM | S. WOOD FASCIA |
| D. SMOOTH FINISH STUCCO | K. FOAM TRIM | T. VINYL WINDOWS |
| E. COMPOSITE SHUTTER | L. DECORATIVE LIGHT FIXTURE | U. HORIZONTAL LAP SIDING |
| F. DECORATIVE GABLE END DETAIL | M. WOOD POST | V. DECORATIVE METAL POT SHELF |
| G. SIMULATED WOOD, SHAPED FOAM CORBEL | N. HARDIE PANEL | W. STONE VENEER |
| | O. METAL RAILING | X. SHINGLES |
| | P. DECORATIVE TILE | |

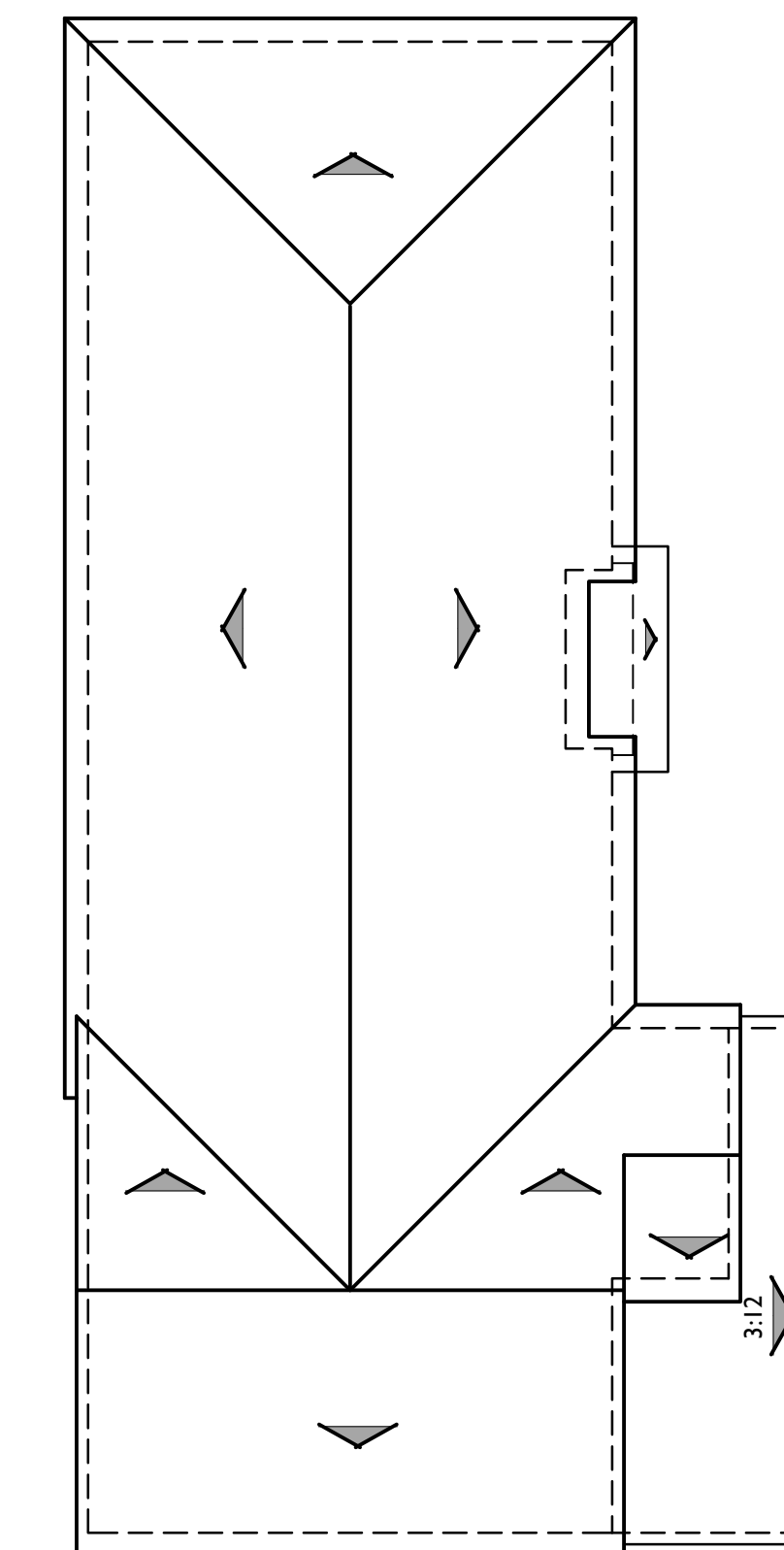

ROOF PLAN

B

PITCH: 8:12
RAKE: 6"
EAVE: 12"
ROOF MATERIAL: FLAT CONCRETE TILE

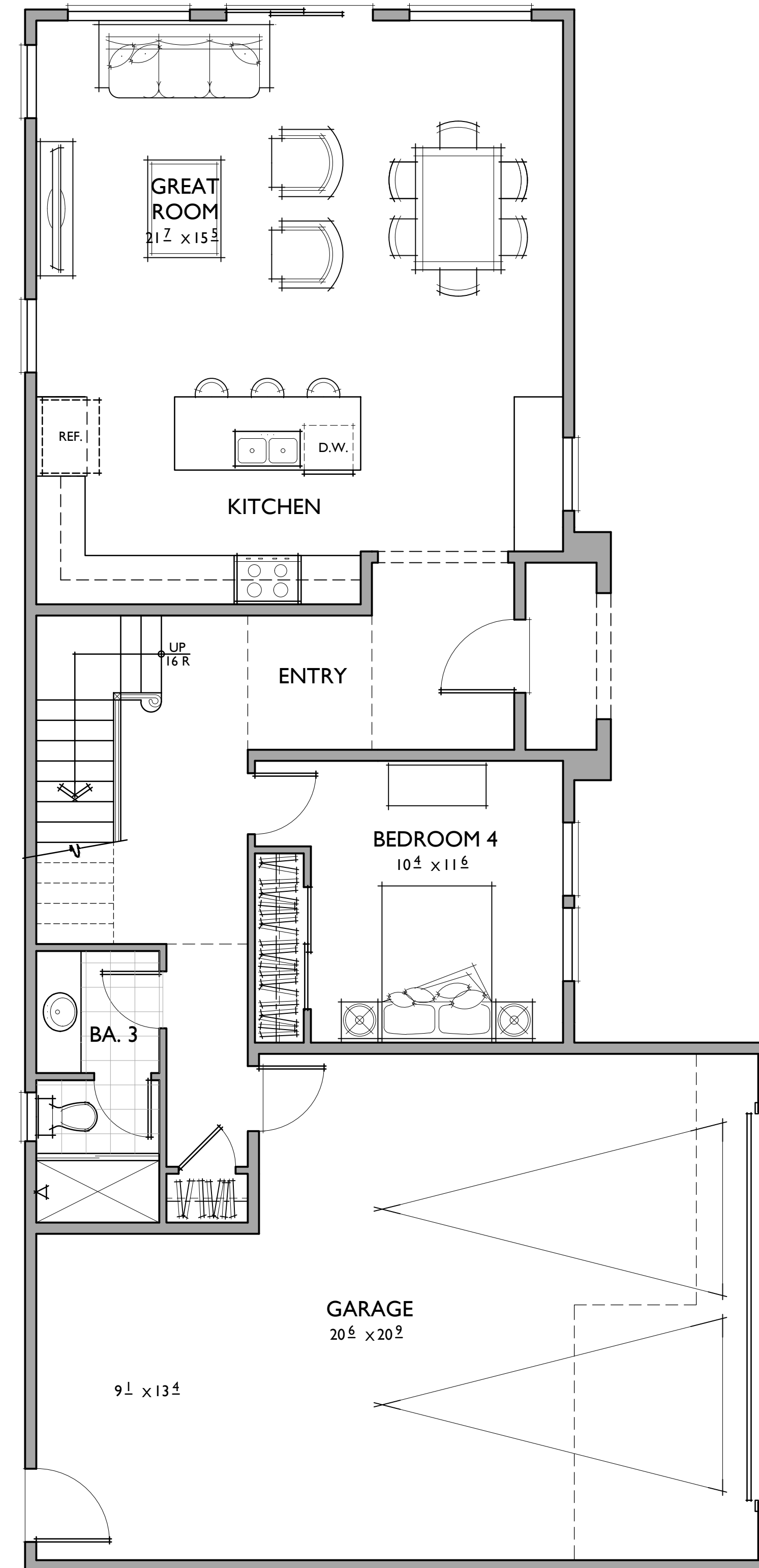
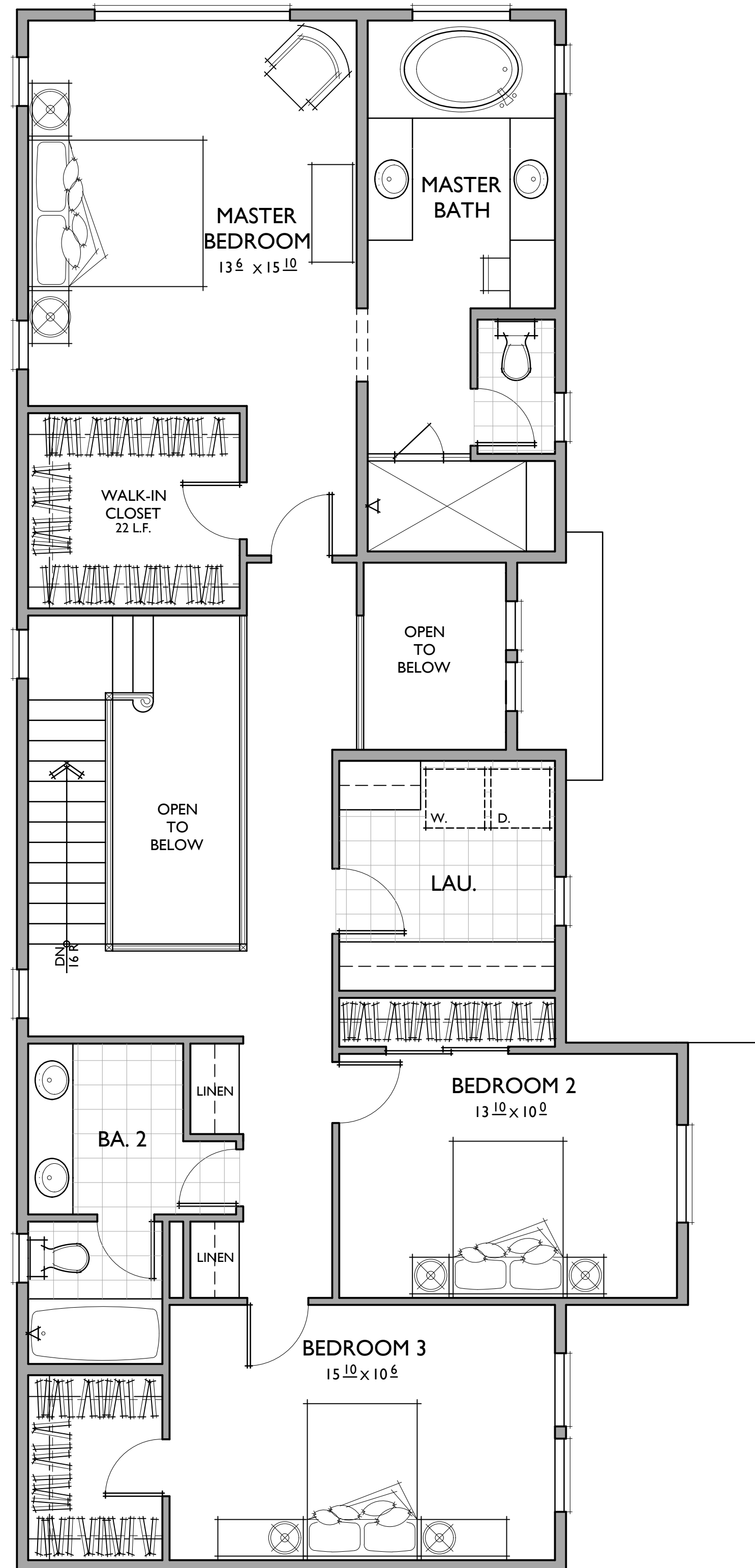

4 BEDROOMS / 3 BATHS
2 - CAR GARAGE

FLOOR AREA TABLE	
1ST FLOOR	1,018 SQ. FT.
2ND FLOOR	1,307 SQ. FT.
TOTAL	2,325 SQ. FT.
2 - CAR GARAGE	580 SQ. FT.

NOTE: SQUARE FOOTAGE MAY VARY DUE TO METHOD OF CALCULATION



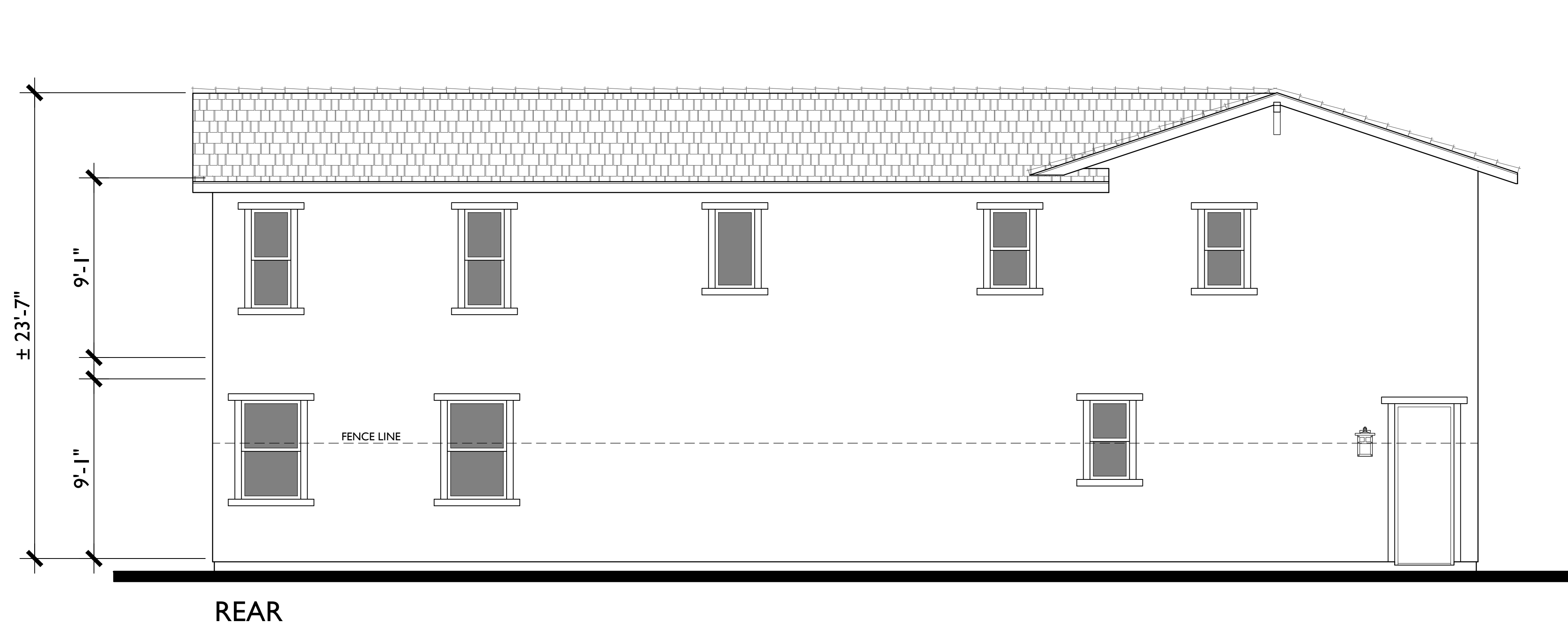

C
1/4"=1'-0"

MATERIAL LEGEND

- | | | |
|--|-----------------------------|-------------------------------|
| A. CONCRETE 'S' TILE | H. WOOD RAFTER | Q. DECORATIVE CHIMNEY CAP |
| B. FLAT CONCRETE TILE | I. BRICK VENEER | R. COMPOSITE DOOR |
| C. ROLL-UP GARAGE DOOR | J. BRICK TRIM | S. WOOD FASCIA |
| D. SMOOTH FINISH STUCCO | K. FOAM TRIM | T. VINYL WINDOWS |
| E. COMPOSITE SHUTTER | L. DECORATIVE LIGHT FIXTURE | U. HORIZONTAL LAP SIDING |
| F. DECORATIVE GABLE END
DETAIL | M. WOOD POST | V. DECORATIVE METAL POT SHELF |
| G. SIMULATED WOOD, SHAPED
FOAM CORBEL | N. HARDIE PANEL | W. STONE VENEER |
| | O. METAL RAILING | X. SHINGLES |
| | P. DECORATIVE TILE | |

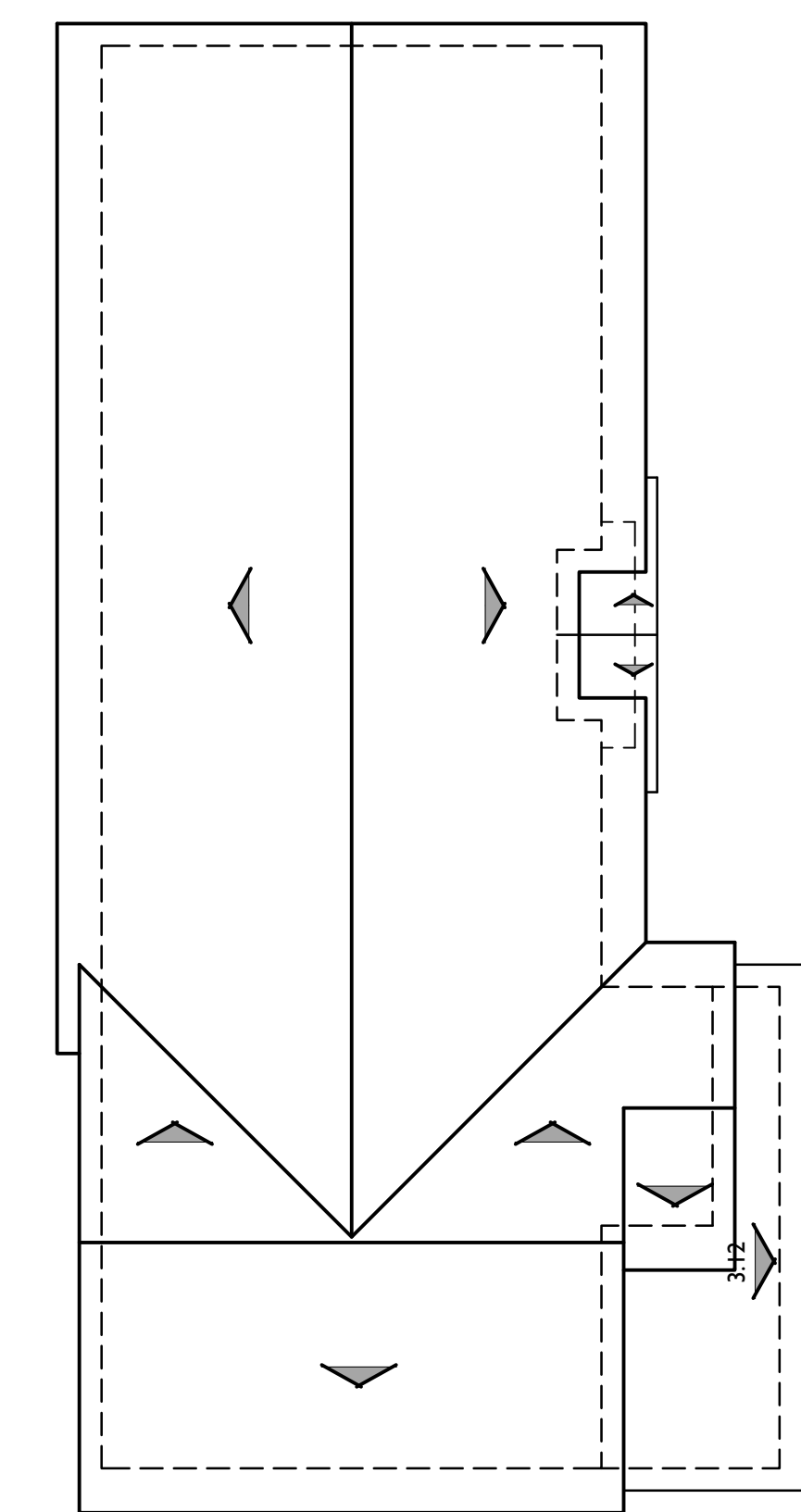
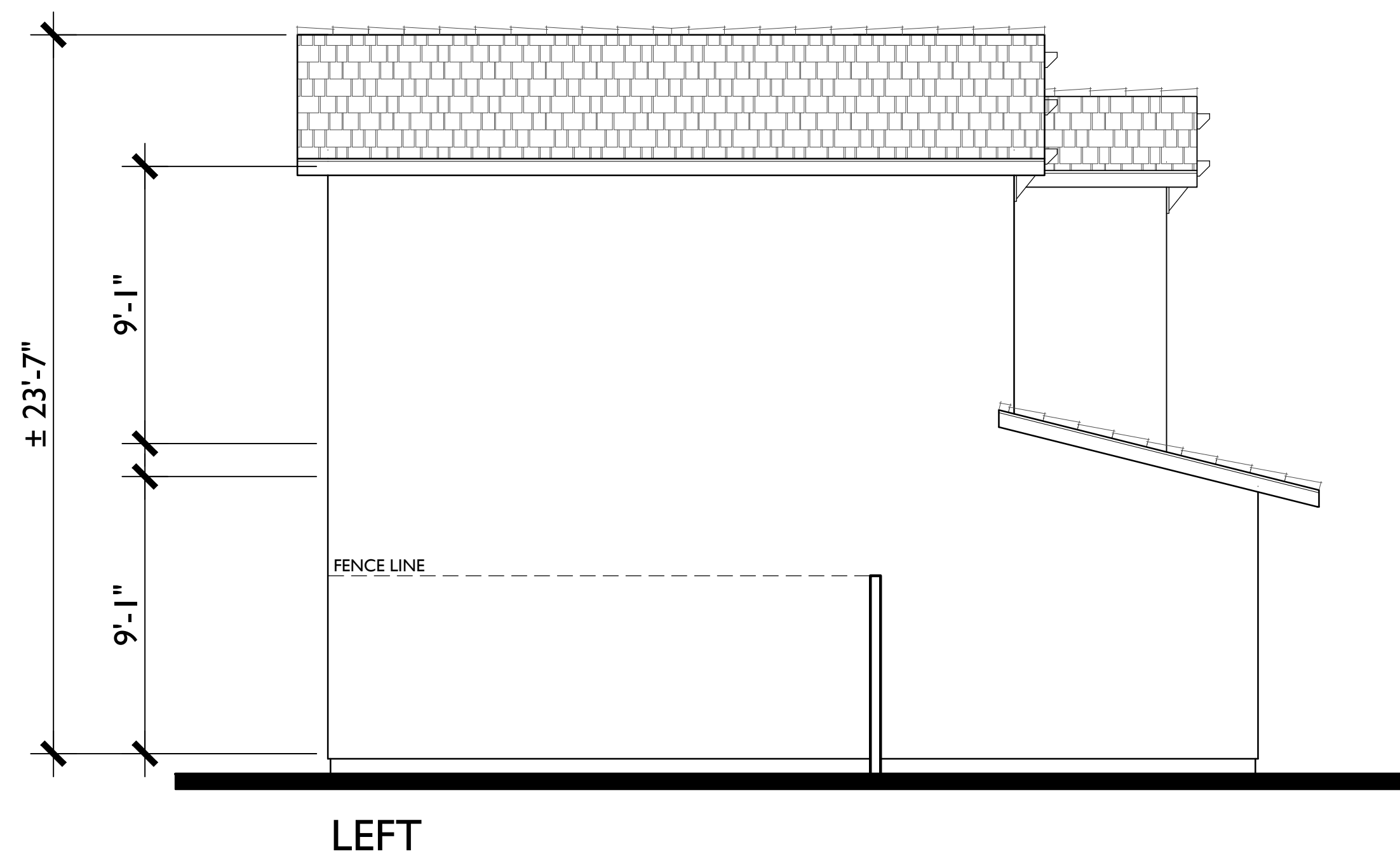

C
1/8"=1'-0"
PITCH: 4:12
RAKE: 12"
EAVE: 24"
ROOF MATERIAL: FLAT CONCRETE TILE



SPANISH

A
1/4"=1'-0"



AMERICAN TRADITIONAL

B
1/4"=1'-0"



CRAFTSMAN

C
1/4"=1'-0"

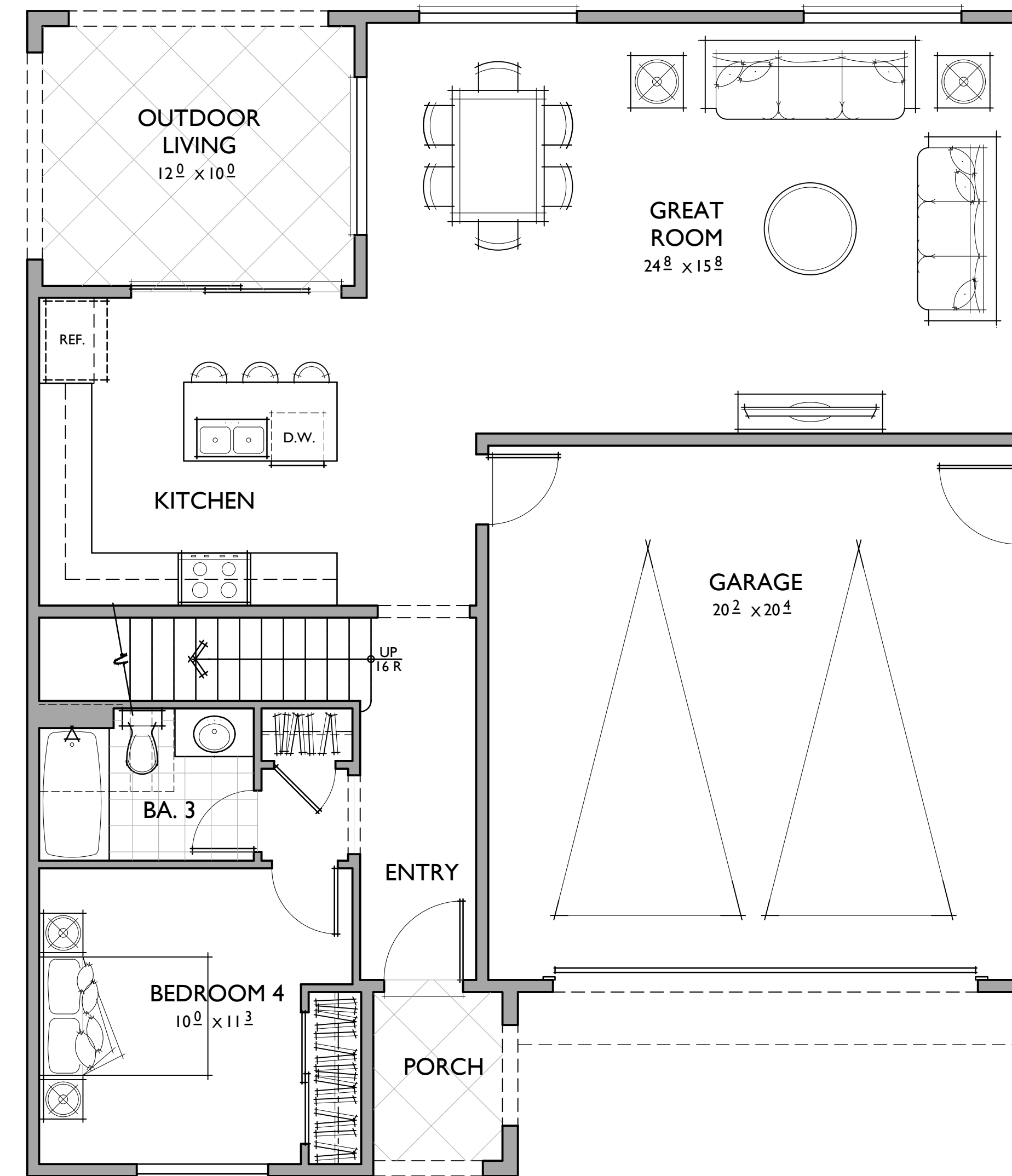
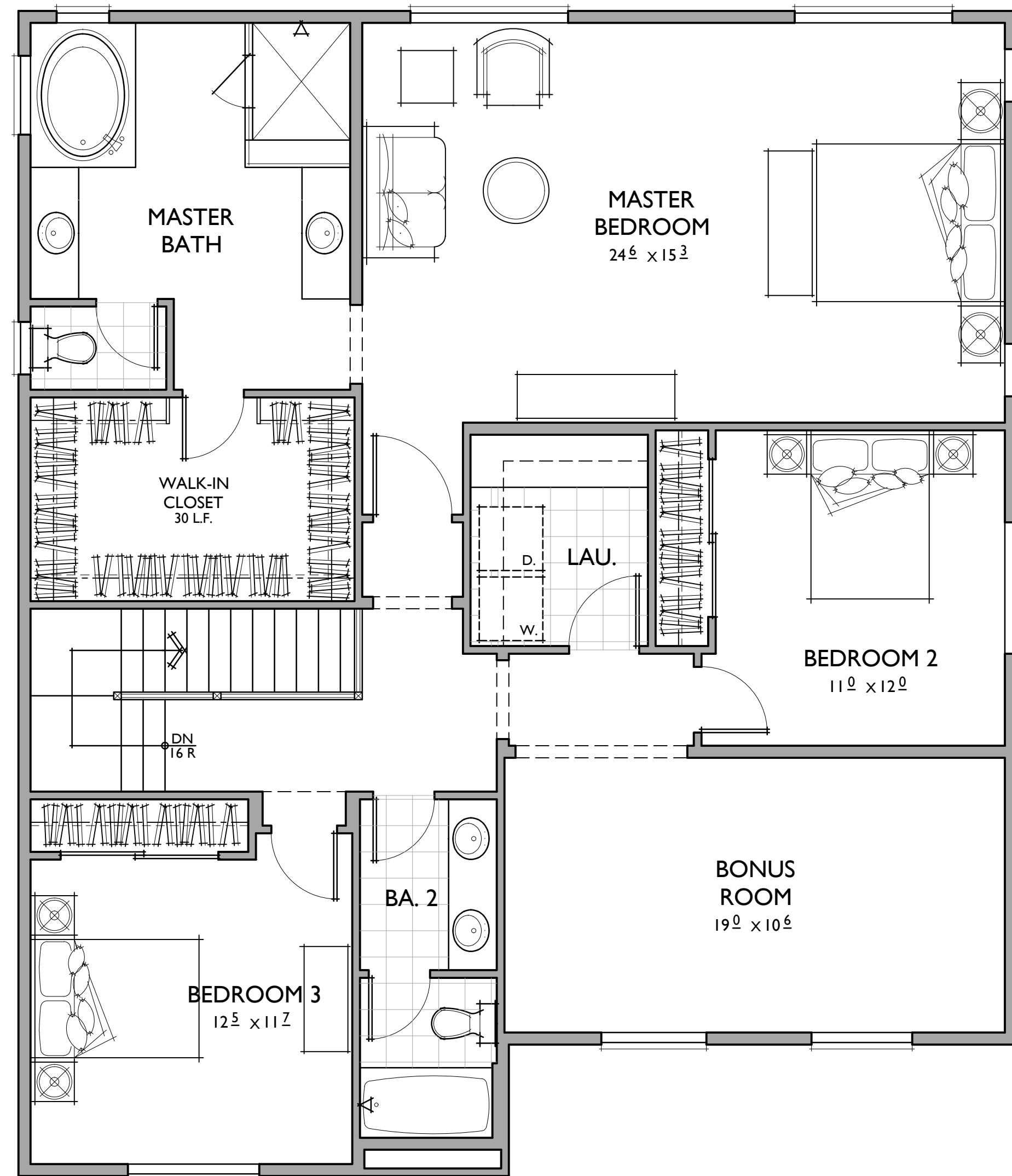

4 BEDROOMS / 3 BATHS / BONUS
2 - CAR GARAGE

FLOOR AREA TABLE	
1ST FLOOR	955 SQ. FT.
2ND FLOOR	1,521 SQ. FT.
TOTAL	2,476 SQ. FT.
2 - CAR GARAGE	425 SQ. FT.
OUTDOOR ROOM	130 SQ. FT.
PORCH	38 SQ. FT.

NOTE: SQUARE FOOTAGE MAY VARY DUE TO METHOD OF CALCULATION

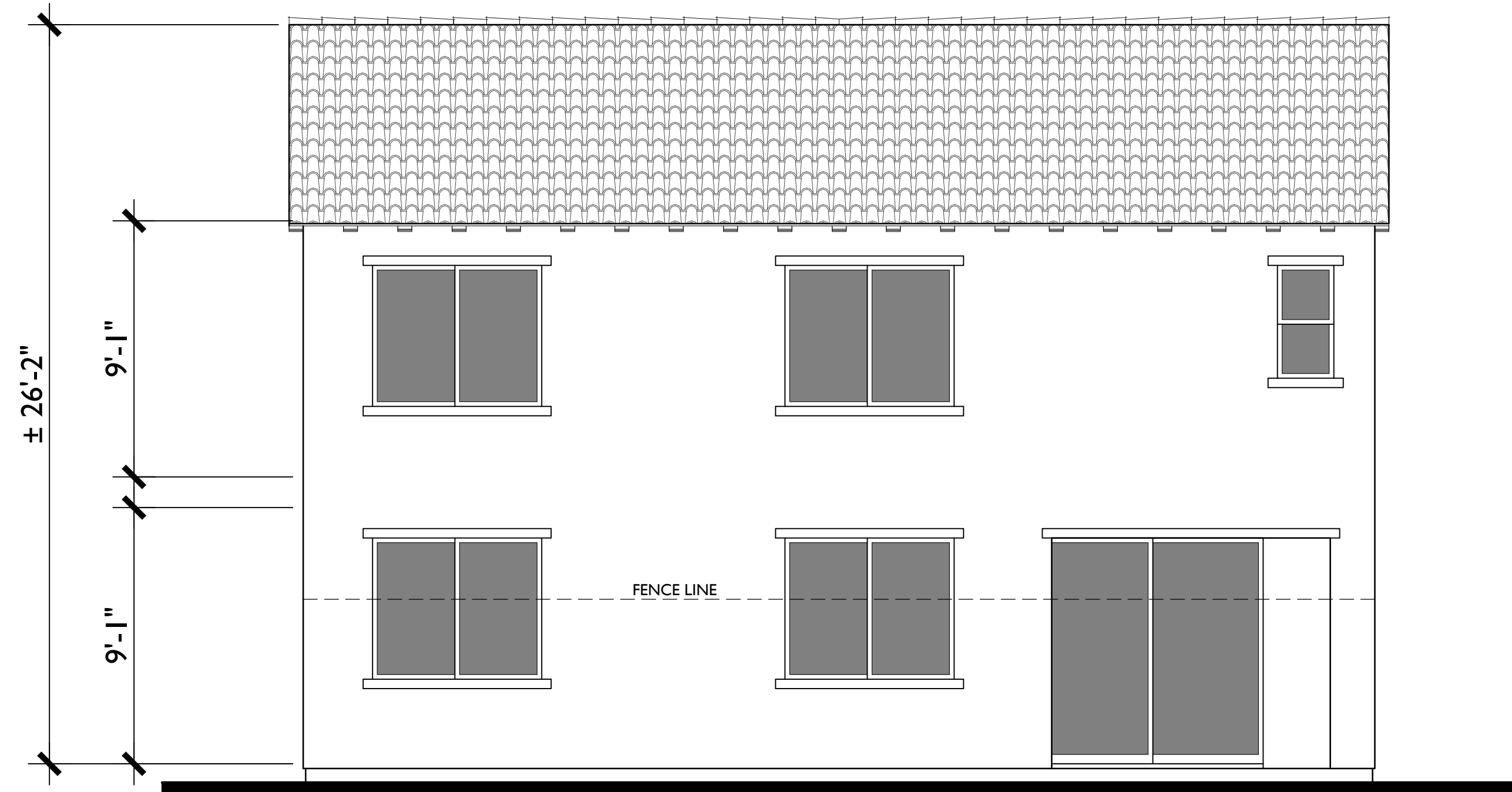

REAR

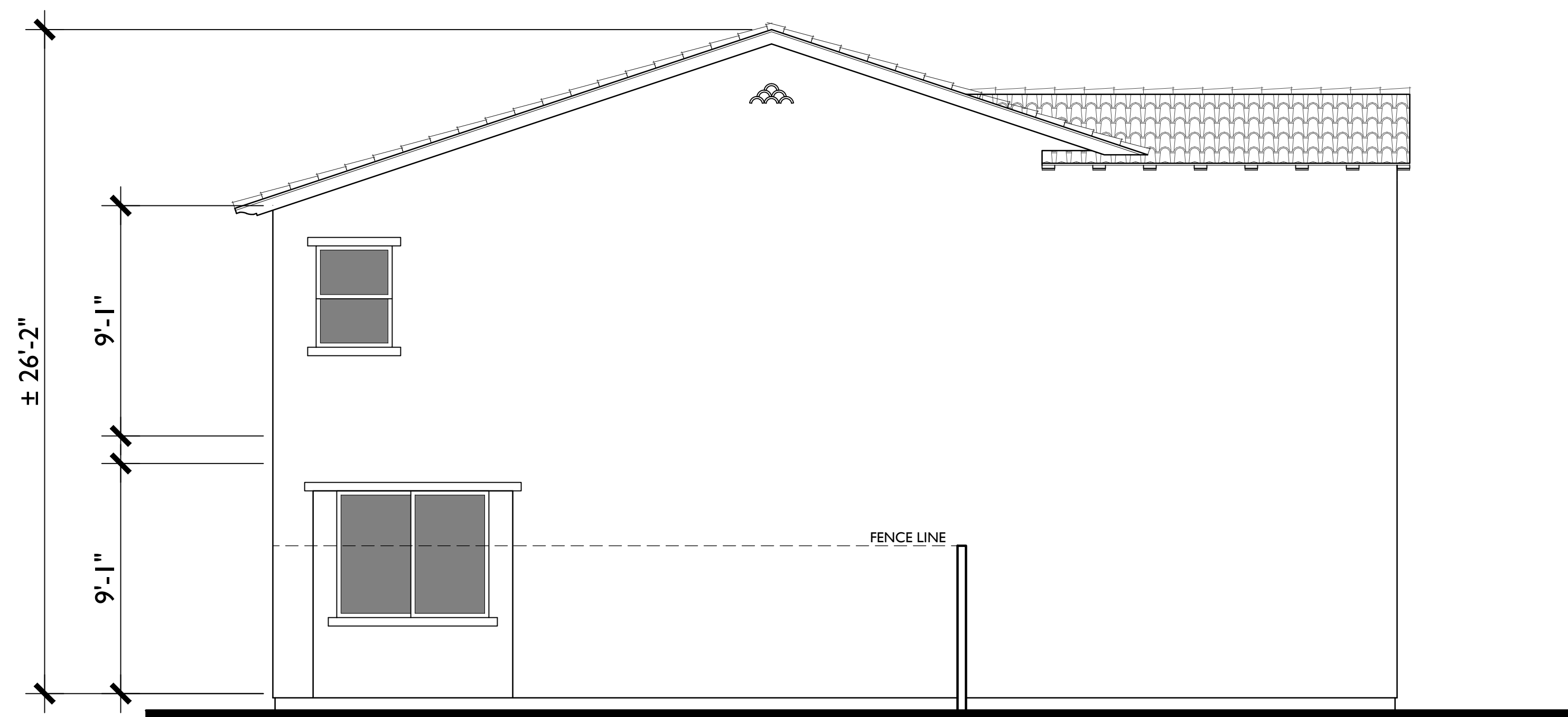

LEFT



RIGHT



SPANISH

A
1/4"=1'-0"

MATERIAL LEGEND

- | | | |
|--|-----------------------------|-------------------------------|
| A. CONCRETE 'S' TILE | H. WOOD RAFTER | Q. DECORATIVE CHIMNEY CAP |
| B. FLAT CONCRETE TILE | I. BRICK VENEER | R. COMPOSITE DOOR |
| C. ROLL-UP GARAGE DOOR | J. BRICK TRIM | S. WOOD FASCIA |
| D. SMOOTH FINISH STUCCO | K. FOAM TRIM | T. VINYL WINDOWS |
| E. COMPOSITE SHUTTER | L. DECORATIVE LIGHT FIXTURE | U. HORIZONTAL LAP SIDING |
| F. DECORATIVE GABLE END
DETAIL | M. WOOD POST | V. DECORATIVE METAL POT SHELF |
| G. SIMULATED WOOD, SHAPED
FOAM CORBEL | N. HARDIE PANEL | W. STONE VENEER |
| | O. METAL RAILING | X. SHINGLES |
| | P. DECORATIVE TILE | |

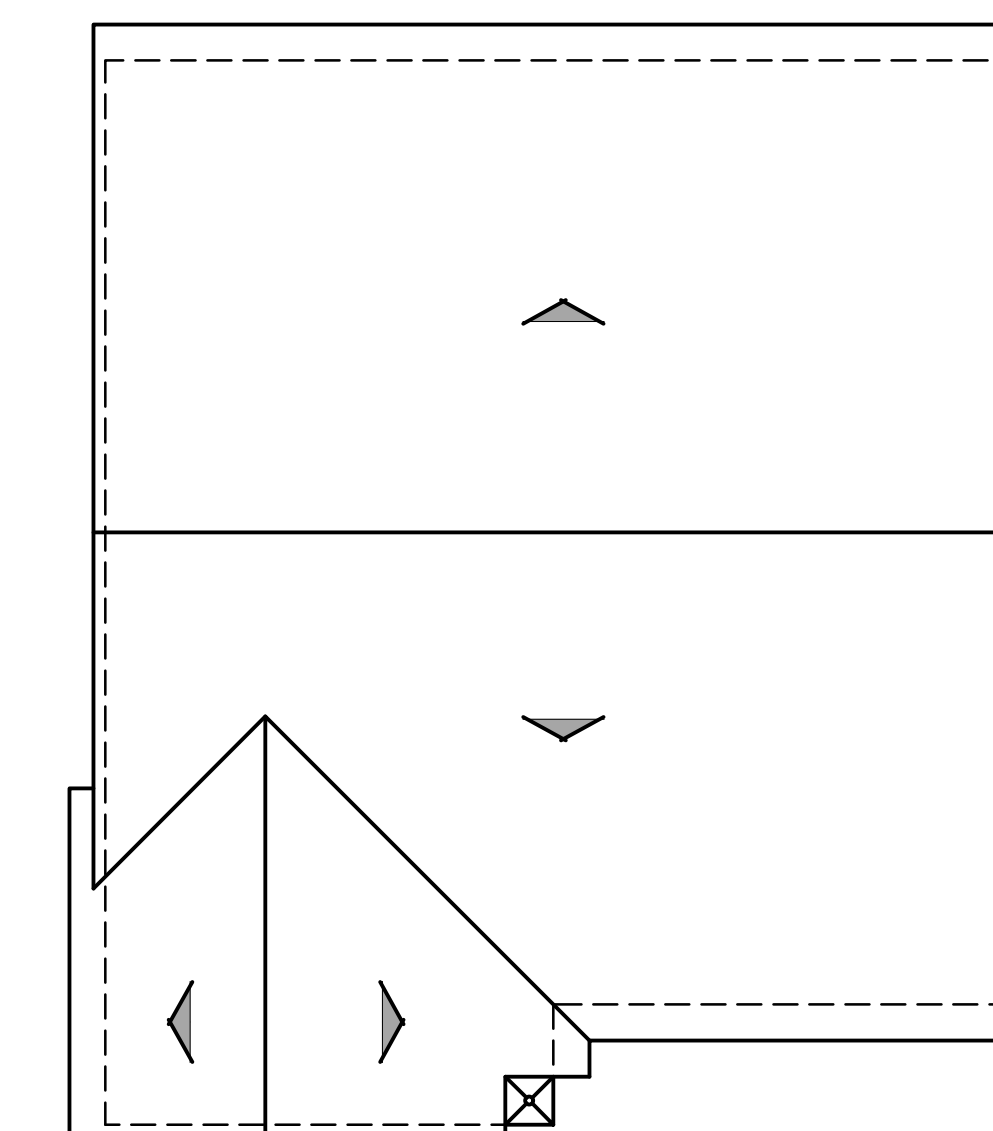

ROOF PLAN

A

PITCH: 4:12
RAKE: 6"
EAVE: 18"
ROOF MATERIAL: CONCRETE 'S' TILE

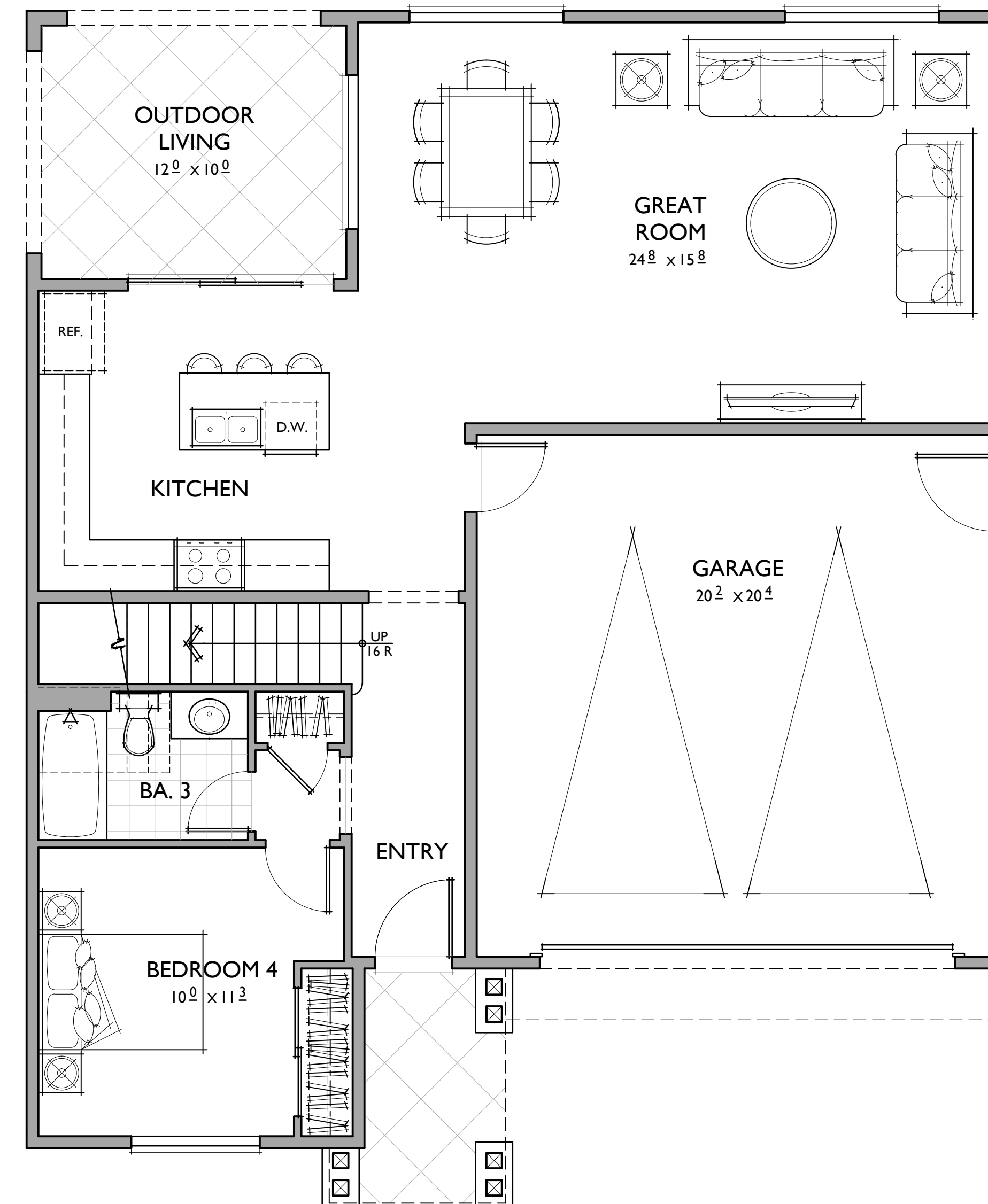
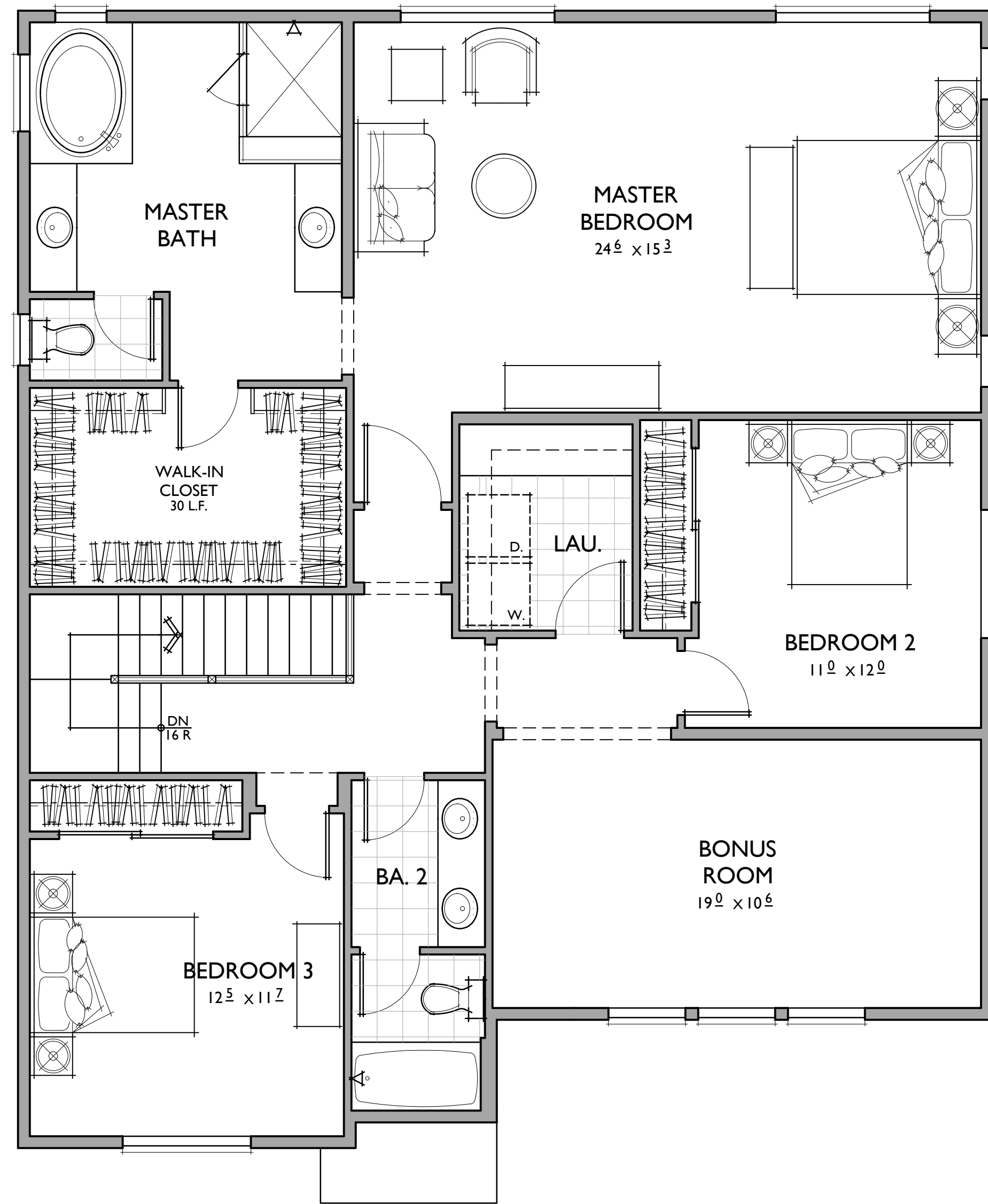

4 BEDROOMS / 3 BATHS / BONUS
2 - CAR GARAGE

FLOOR AREA TABLE	
1ST FLOOR	955 SQ. FT.
2ND FLOOR	1,521 SQ. FT.
TOTAL	2,476 SQ. FT.
2 - CAR GARAGE	425 SQ. FT.
OUTDOOR ROOM	130 SQ. FT.
PORCH	38 SQ. FT.

NOTE: SQUARE FOOTAGE MAY VARY DUE TO METHOD OF CALCULATION

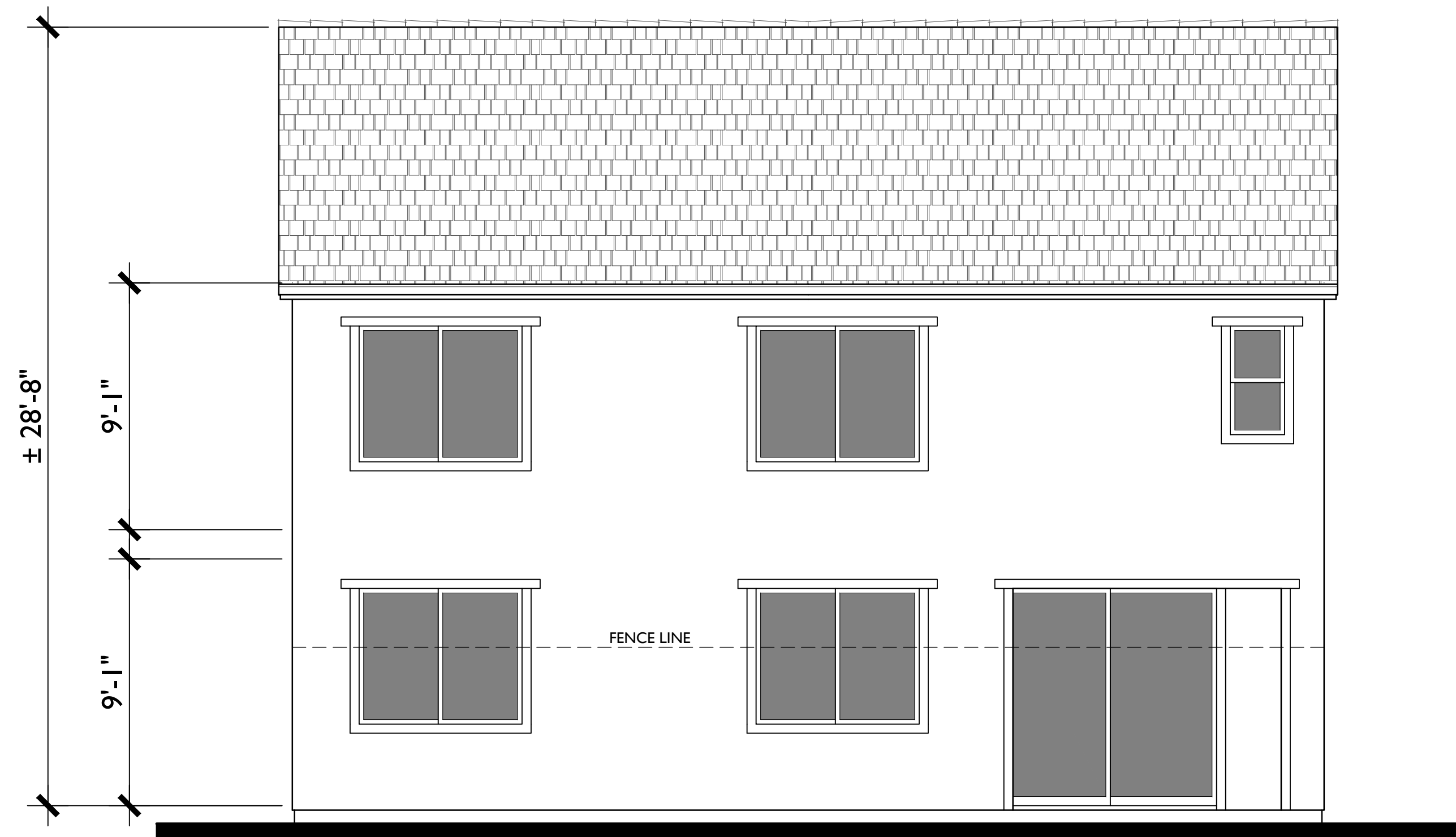

REAR

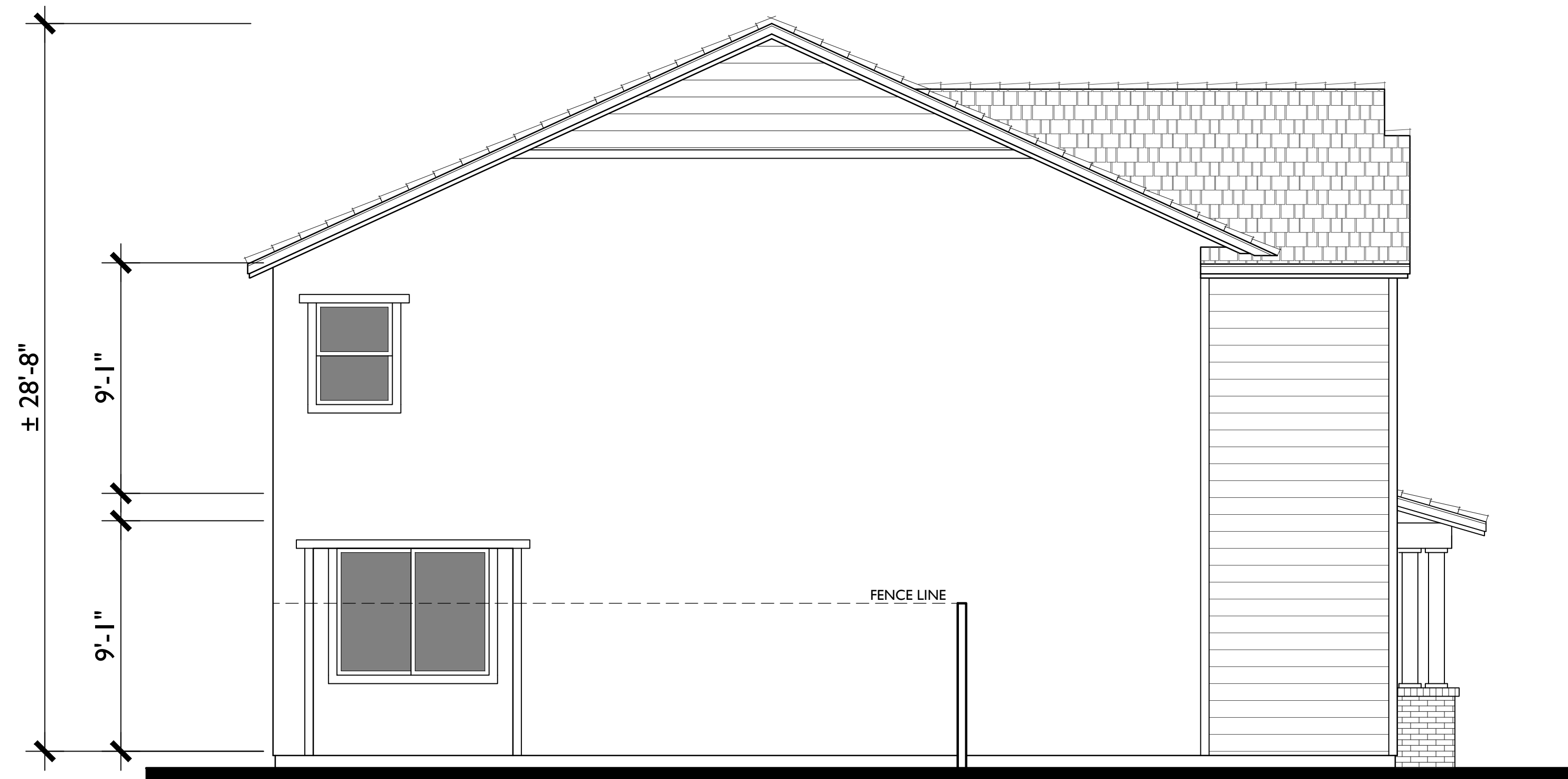

LEFT



RIGHT



AMERICAN TRADITIONAL

B
1/4"=1'-0"

MATERIAL LEGEND

- | | | |
|--|-----------------------------|-------------------------------|
| A. CONCRETE 'S' TILE | H. WOOD RAFTER | Q. DECORATIVE CHIMNEY CAP |
| B. FLAT CONCRETE TILE | I. BRICK VENEER | R. COMPOSITE DOOR |
| C. ROLL-UP GARAGE DOOR | J. BRICK TRIM | S. WOOD FASCIA |
| D. SMOOTH FINISH STUCCO | K. FOAM TRIM | T. VINYL WINDOWS |
| E. COMPOSITE SHUTTER | L. DECORATIVE LIGHT FIXTURE | U. HORIZONTAL LAP SIDING |
| F. DECORATIVE GABLE END
DETAIL | M. WOOD POST | V. DECORATIVE METAL POT SHELF |
| G. SIMULATED WOOD, SHAPED
FOAM CORBEL | N. HARDIE PANEL | W. STONE VENEER |
| | O. METAL RAILING | X. SHINGLES |
| | P. DECORATIVE TILE | |

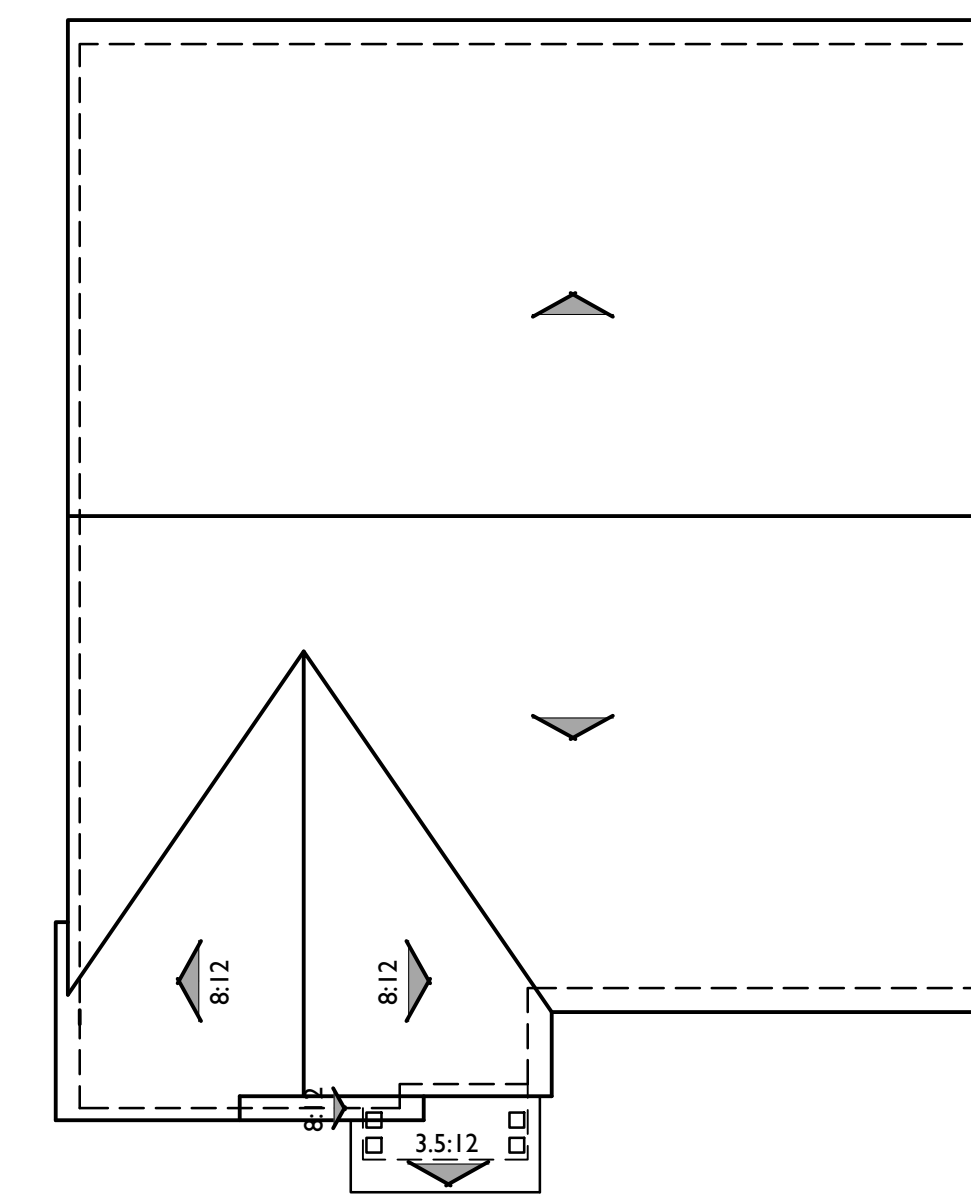

ROOF PLAN

B

PITCH: 5.5:12
RAKE: 6"
EAVE: 12"
ROOF MATERIAL: FLAT CONCRETE TILE

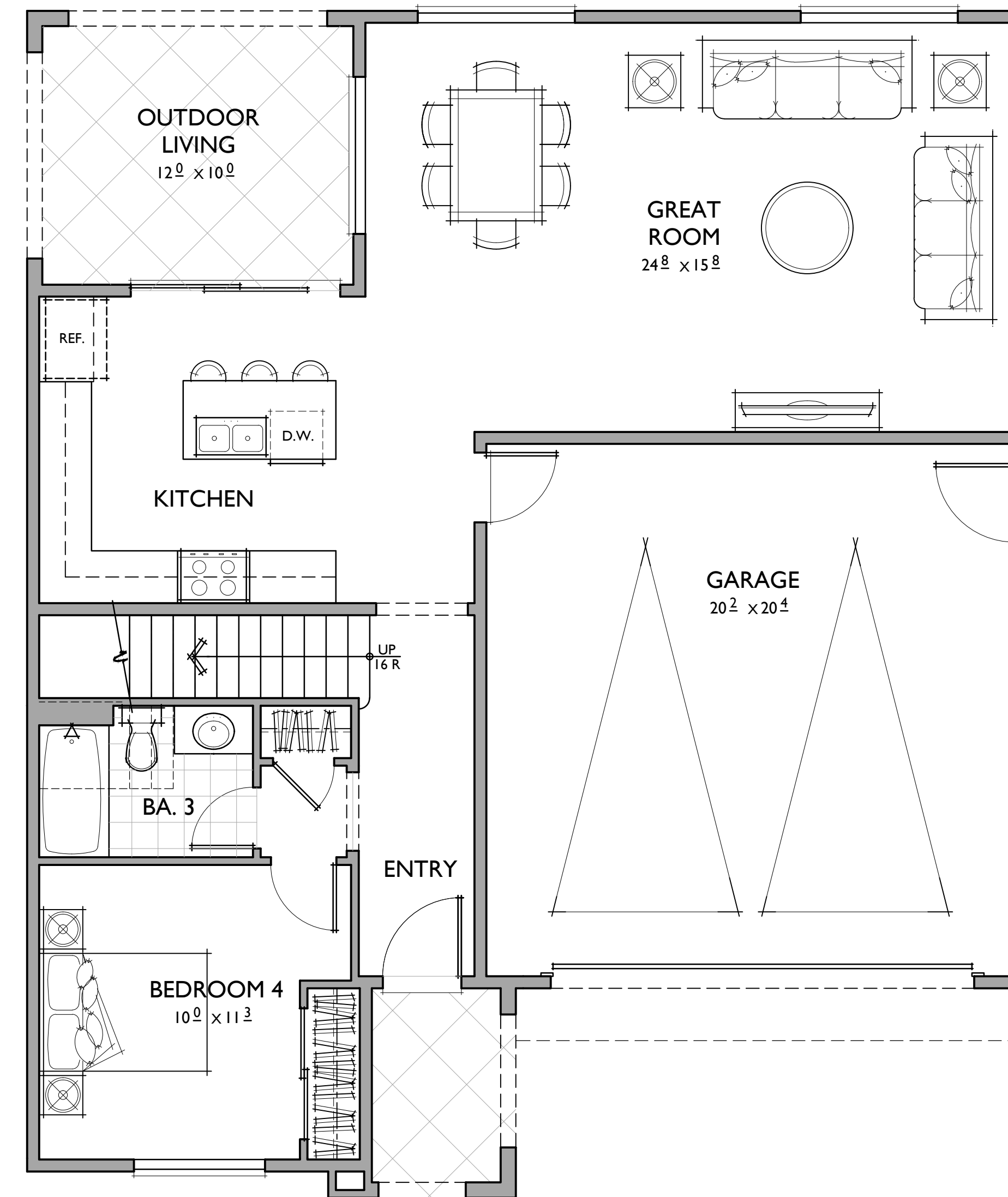
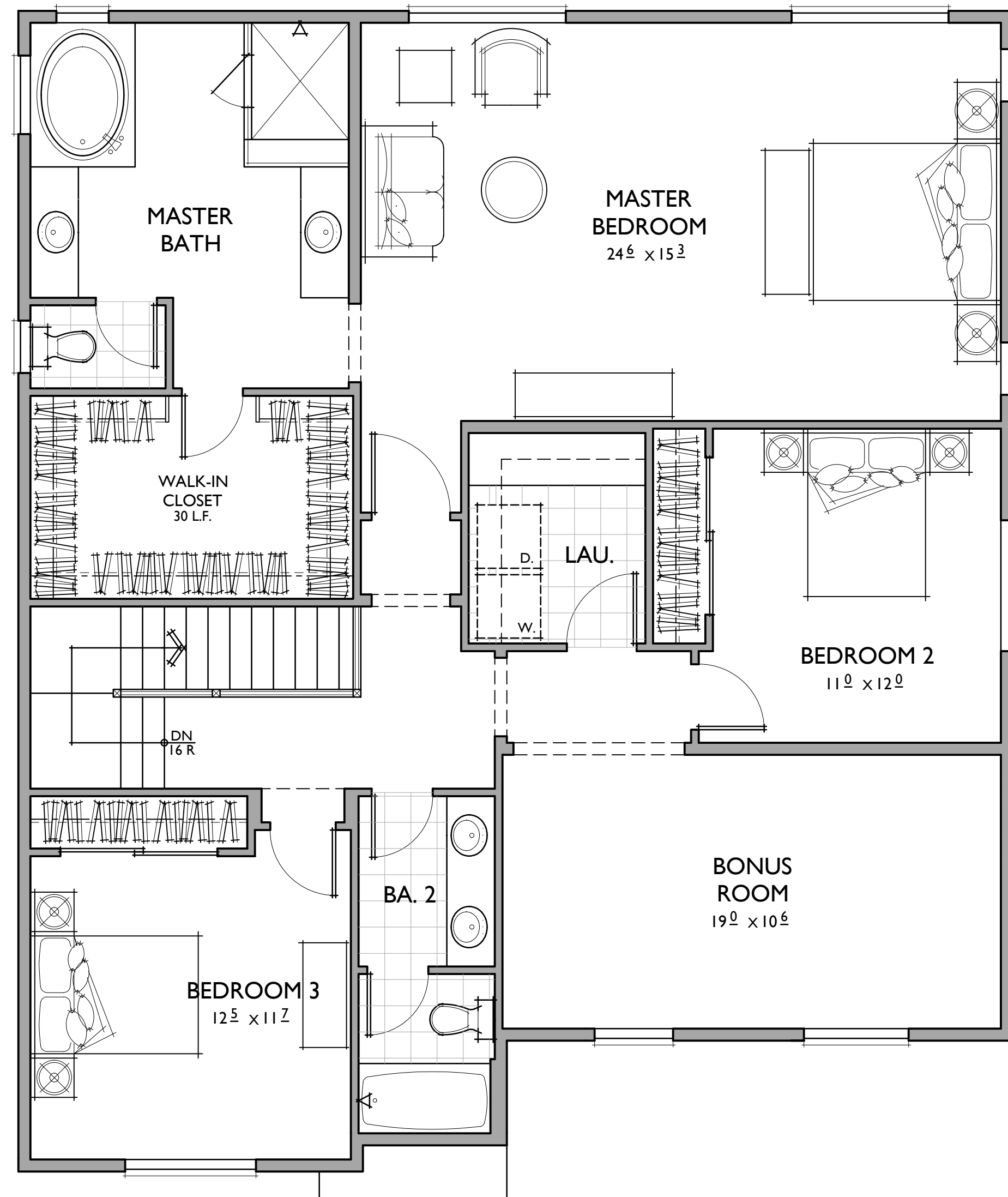

4 BEDROOMS / 3 BATHS / BONUS
2 - CAR GARAGE

FLOOR AREA TABLE	
1ST FLOOR	955 SQ. FT.
2ND FLOOR	1,521 SQ. FT.
TOTAL	2,476 SQ. FT.
2 - CAR GARAGE	425 SQ. FT.
OUTDOOR ROOM	130 SQ. FT.
PORCH	38 SQ. FT.

NOTE: SQUARE FOOTAGE MAY VARY DUE TO METHOD OF CALCULATION

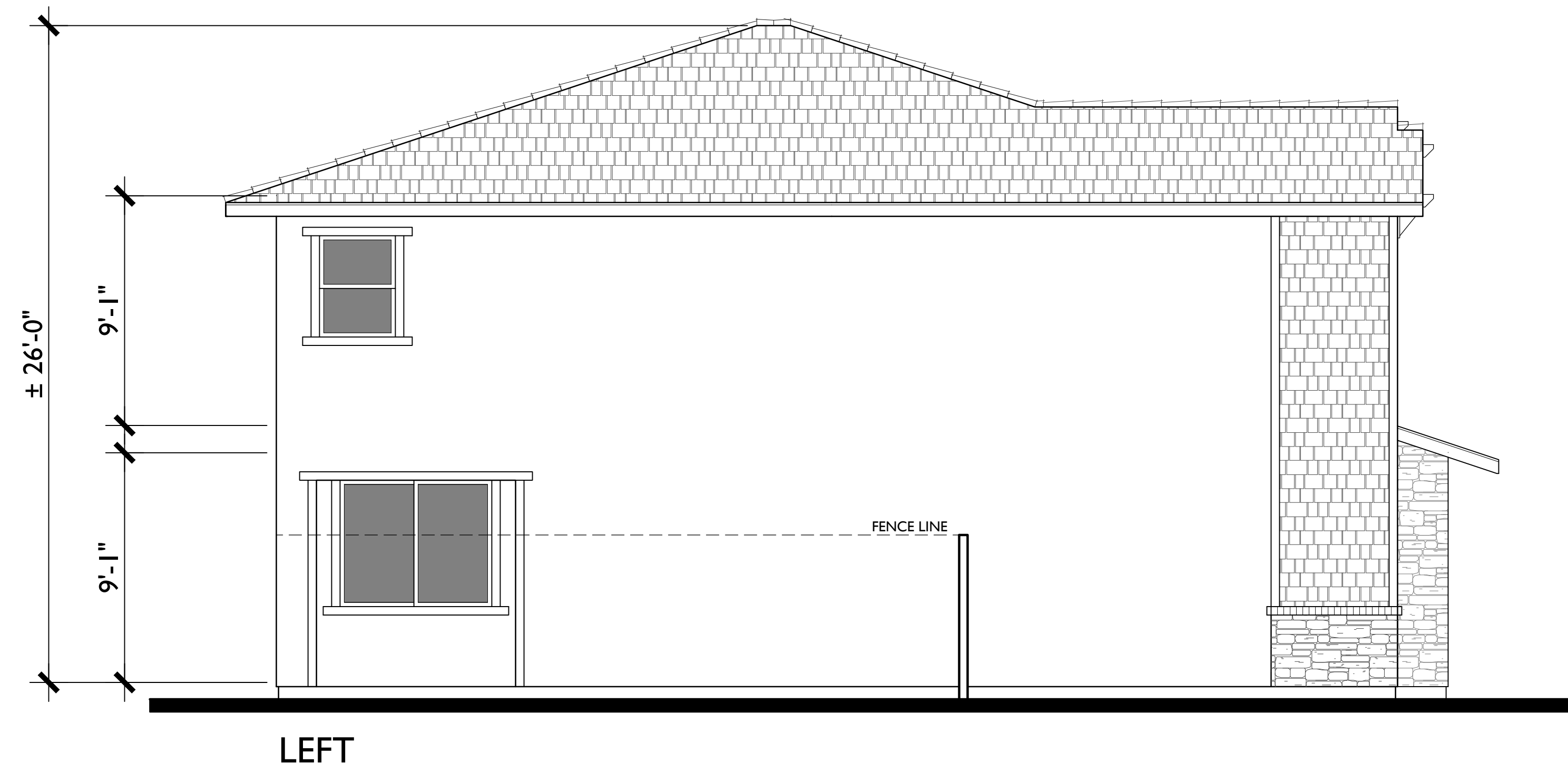
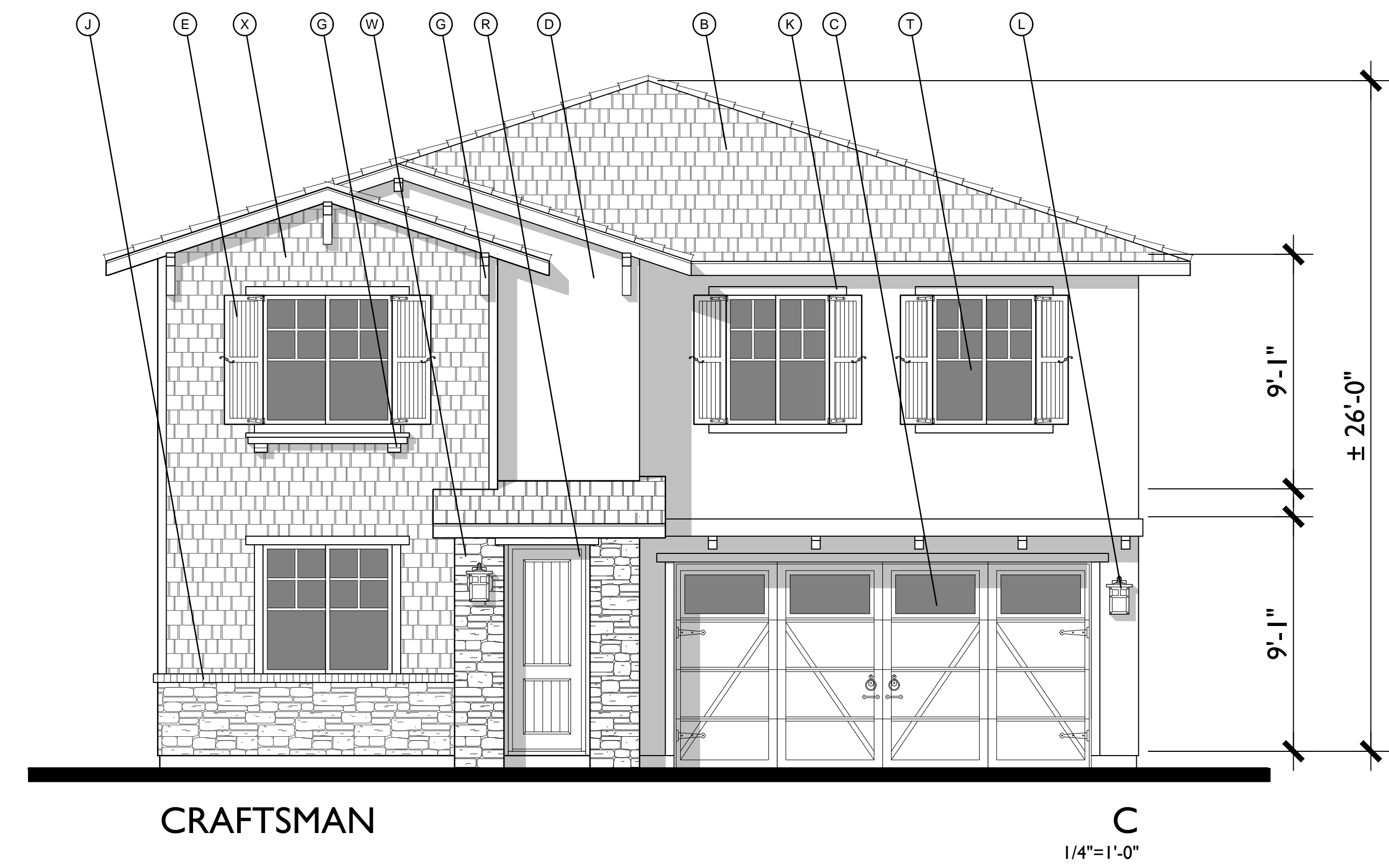
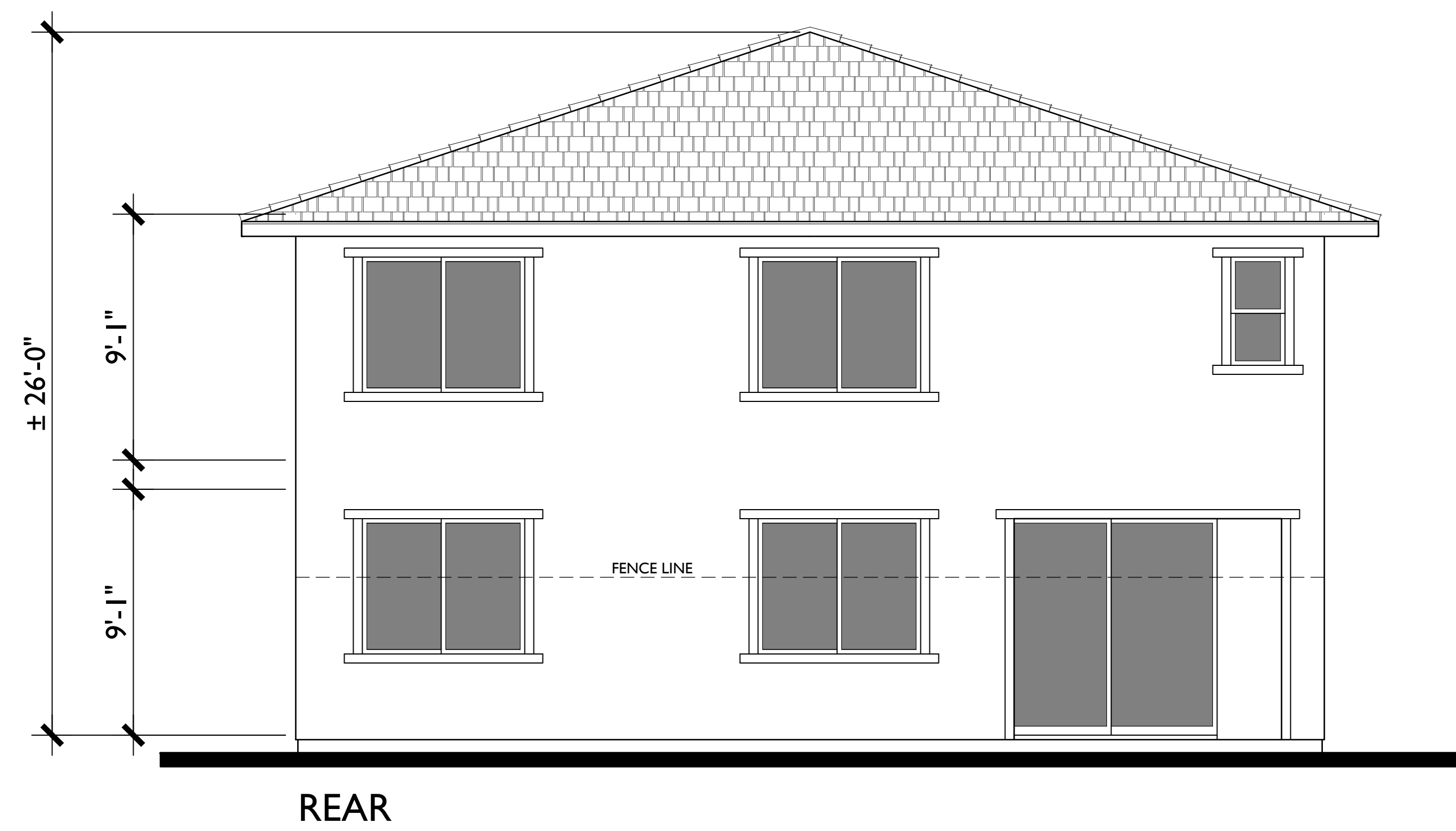

MATERIAL LEGEND

- | | | |
|--|-----------------------------|-------------------------------|
| A. CONCRETE 'S' TILE | H. WOOD RAFTER | Q. DECORATIVE CHIMNEY CAP |
| B. FLAT CONCRETE TILE | I. BRICK VENEER | R. COMPOSITE DOOR |
| C. ROLL-UP GARAGE DOOR | J. BRICK TRIM | S. WOOD FASCIA |
| D. SMOOTH FINISH STUCCO | K. FOAM TRIM | T. VINYL WINDOWS |
| E. COMPOSITE SHUTTER | L. DECORATIVE LIGHT FIXTURE | U. HORIZONTAL LAP SIDING |
| F. DECORATIVE GABLE END
DETAIL | M. WOOD POST | V. DECORATIVE METAL POT SHELF |
| G. SIMULATED WOOD, SHAPED
FOAM CORBEL | N. HARDIE PANEL | W. STONE VENEER |
| | O. METAL RAILING | X. SHINGLES |
| | P. DECORATIVE TILE | |

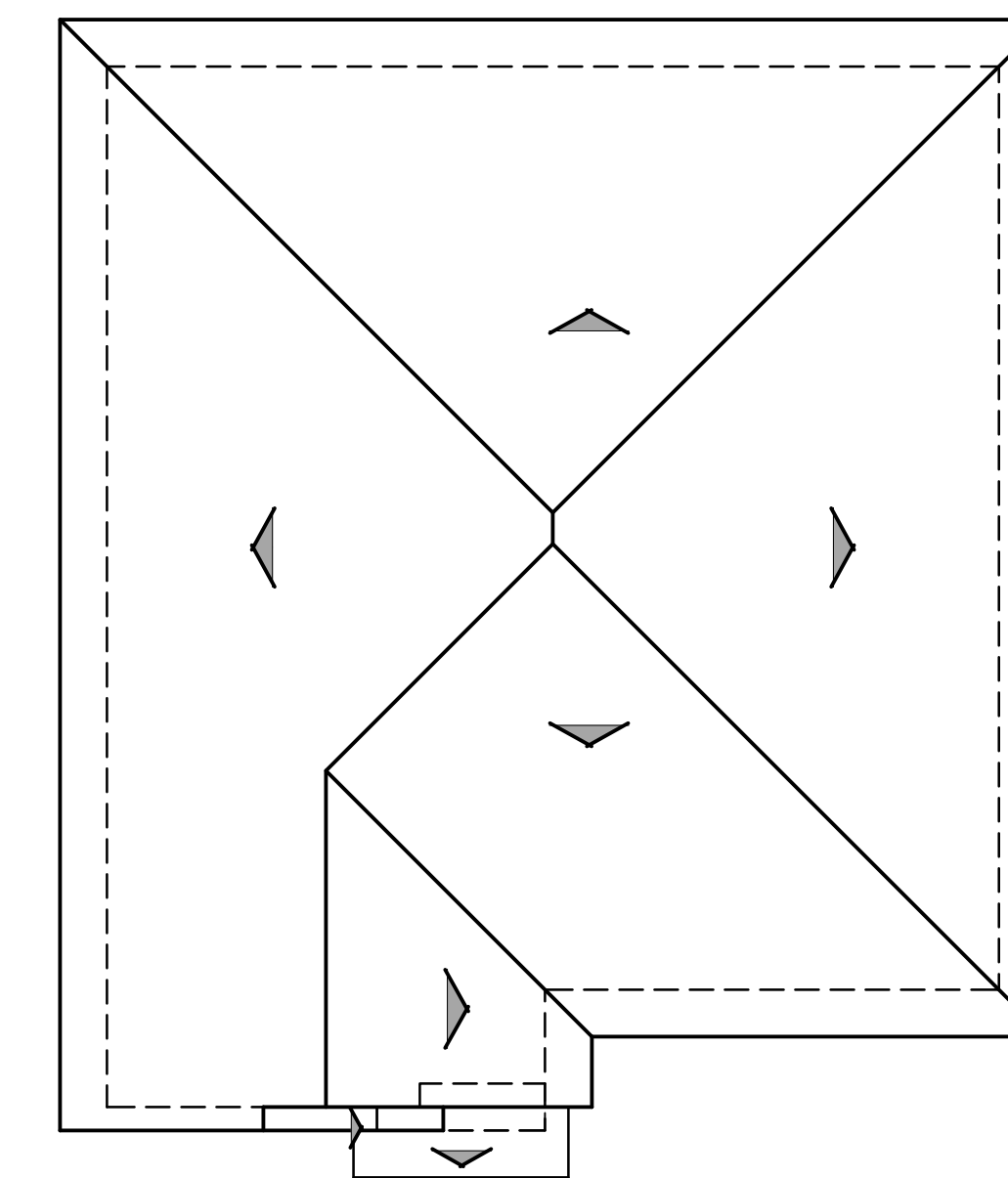

ROOF PLAN C
1/8"=1'-0"

PITCH: 4:12
RAKE: 12"
EAVE: 24"
ROOF MATERIAL: FLAT CONCRETE TILE



SPANISH

A
1/4"=1'-0"



AMERICAN TRADITIONAL

B
1/4"=1'-0"



CRAFTSMAN

C
1/4"=1'-0"

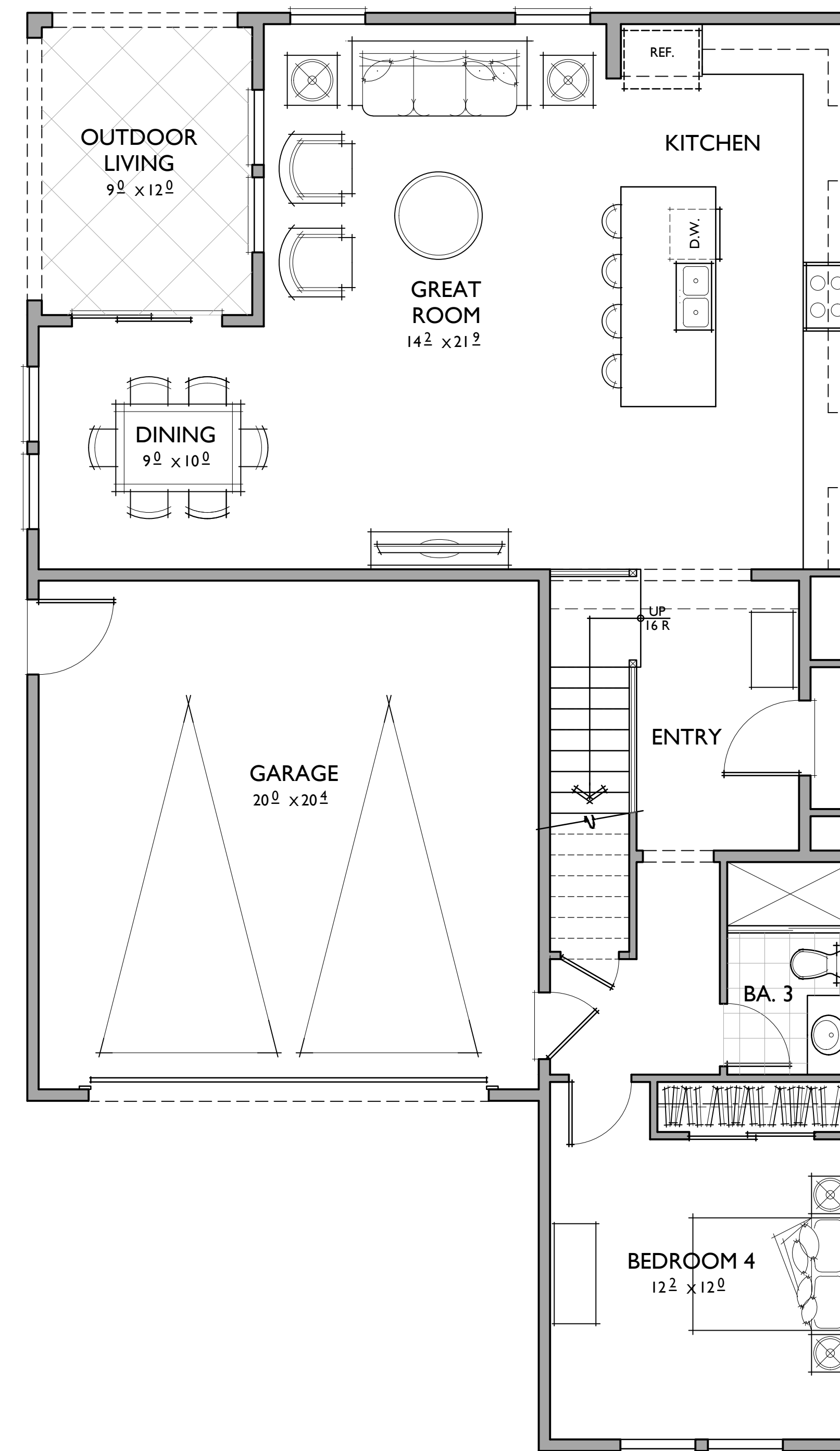
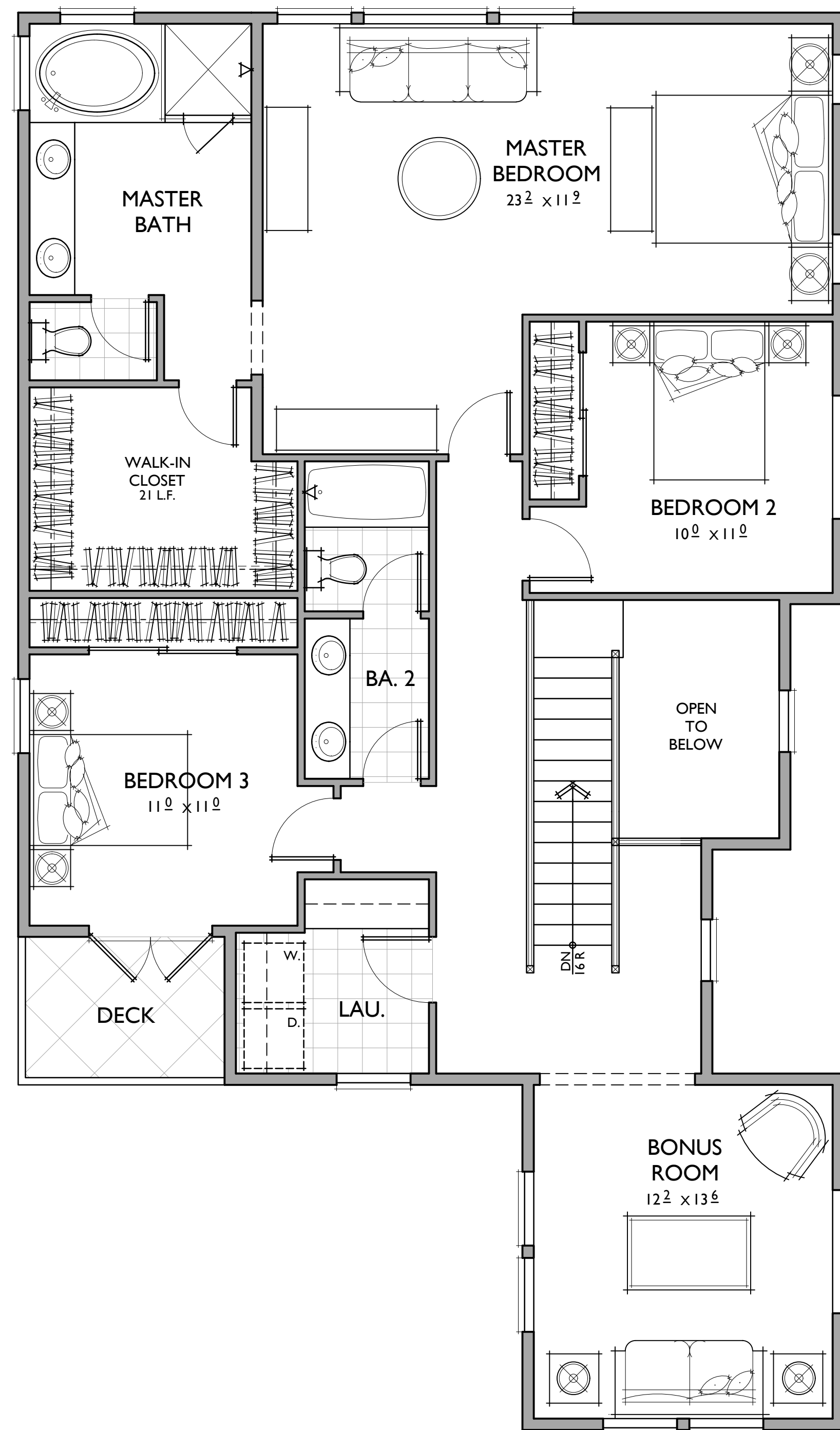

4 BEDROOMS / 3 BATHS / BONUS
2 - CAR GARAGE

FLOOR AREA TABLE	
1ST FLOOR	1,085 SQ. FT.
2ND FLOOR	1,399 SQ. FT.
TOTAL	2,484 SQ. FT.
2 - CAR GARAGE	425 SQ. FT.
OUTDOOR LIVING	109 SQ. FT.

NOTE: SQUARE FOOTAGE MAY VARY DUE TO METHOD OF CALCULATION

05.21.24

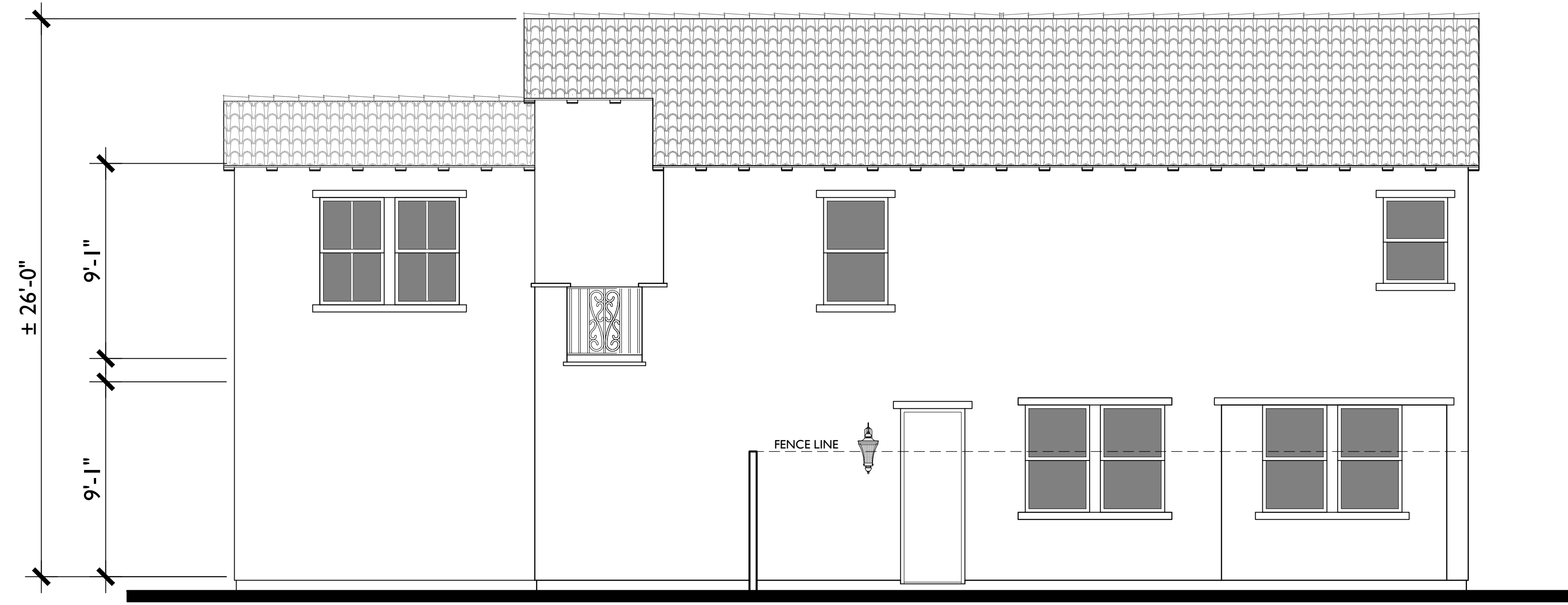

REAR

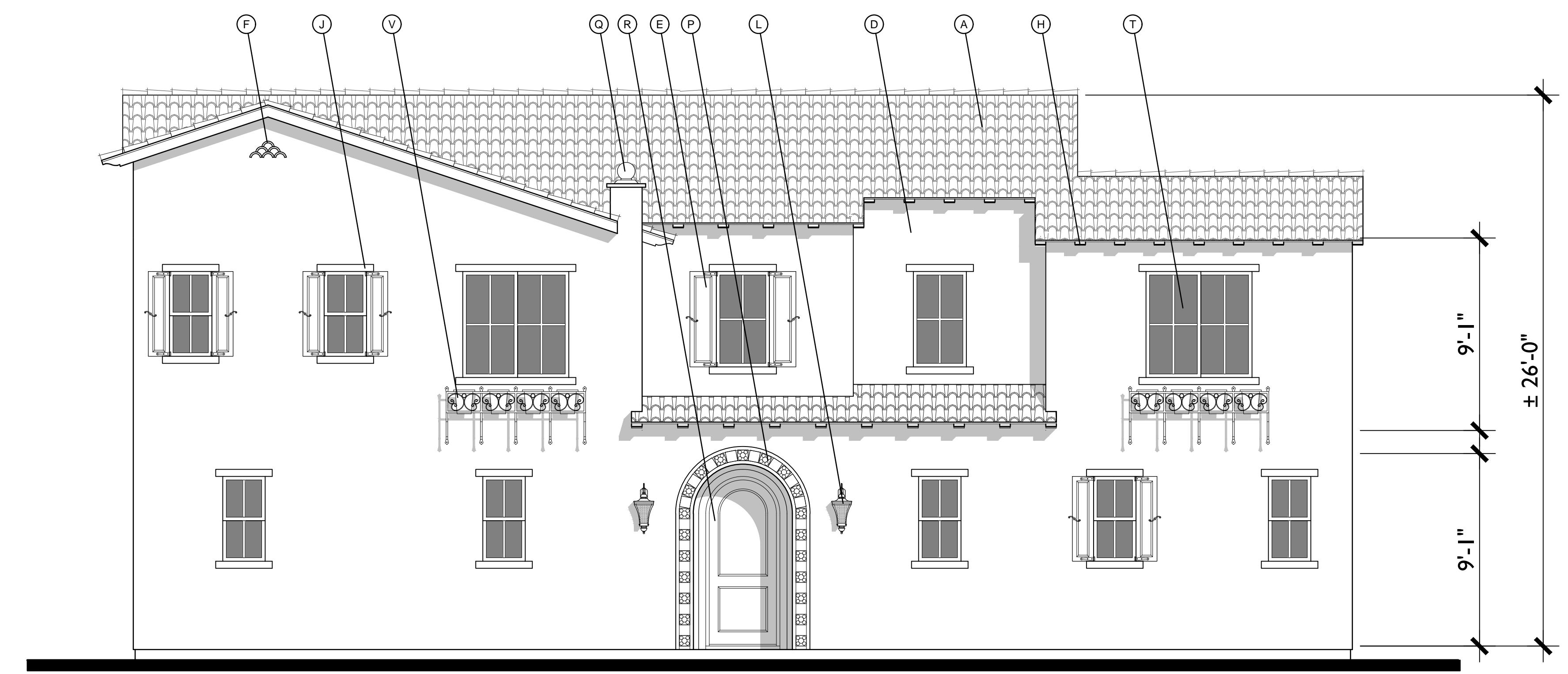

SPANISH

A
1/4"=1'-0"

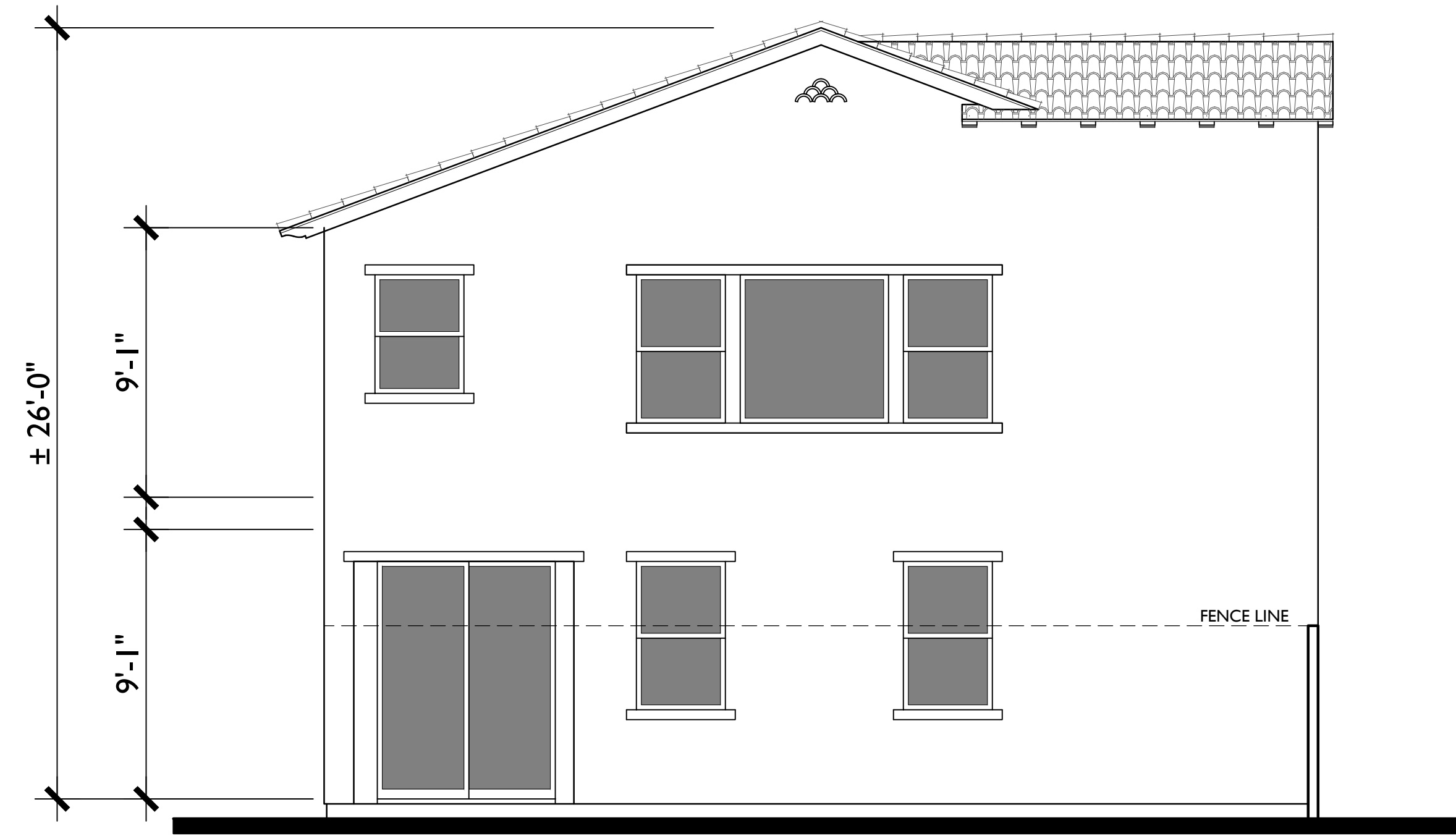

LEFT



RIGHT

MATERIAL LEGEND

- | | | |
|---------------------------------------|-----------------------------|-------------------------------|
| A. CONCRETE 'S' TILE | H. WOOD RAFTER | Q. DECORATIVE CHIMNEY CAP |
| B. FLAT CONCRETE TILE | I. BRICK VENEER | R. COMPOSITE DOOR |
| C. ROLL-UP GARAGE DOOR | J. BRICK TRIM | S. WOOD FASCIA |
| D. SMOOTH FINISH STUCCO | K. FOAM TRIM | T. VINYL WINDOWS |
| E. COMPOSITE SHUTTER | L. DECORATIVE LIGHT FIXTURE | U. HORIZONTAL LAP SIDING |
| F. DECORATIVE GABLE END DETAIL | M. WOOD POST | V. DECORATIVE METAL POT SHELF |
| G. SIMULATED WOOD, SHAPED FOAM CORBEL | N. HARDIE PANEL | W. STONE VENEER |
| | O. METAL RAILING | X. SHINGLES |
| | P. DECORATIVE TILE | |

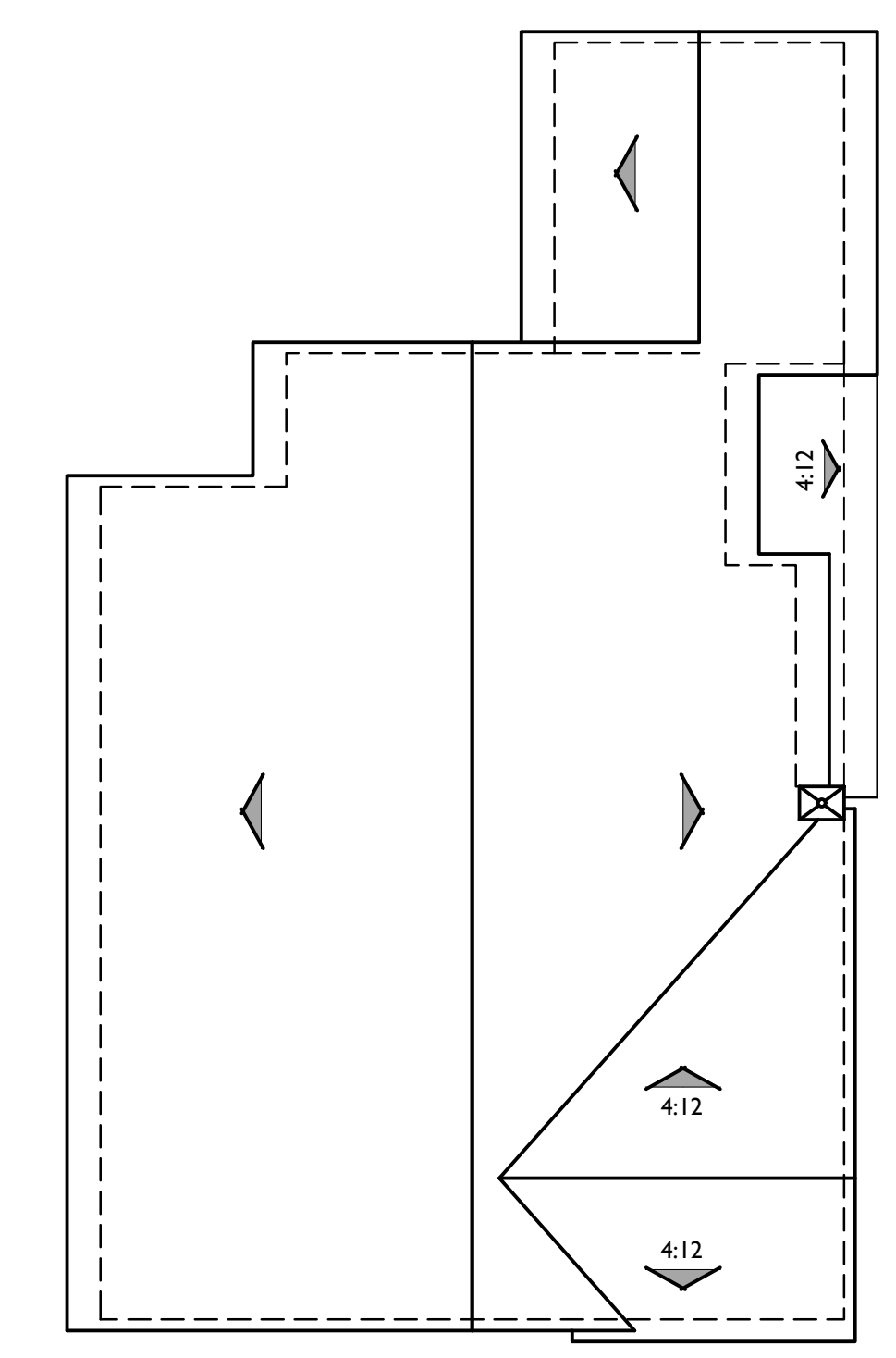

ROOF PLAN A

PITCH: 4.5:12
 RAKE: 6"
 EAVE: 18"
 ROOF MATERIAL: CONCRETE 'S' TILE

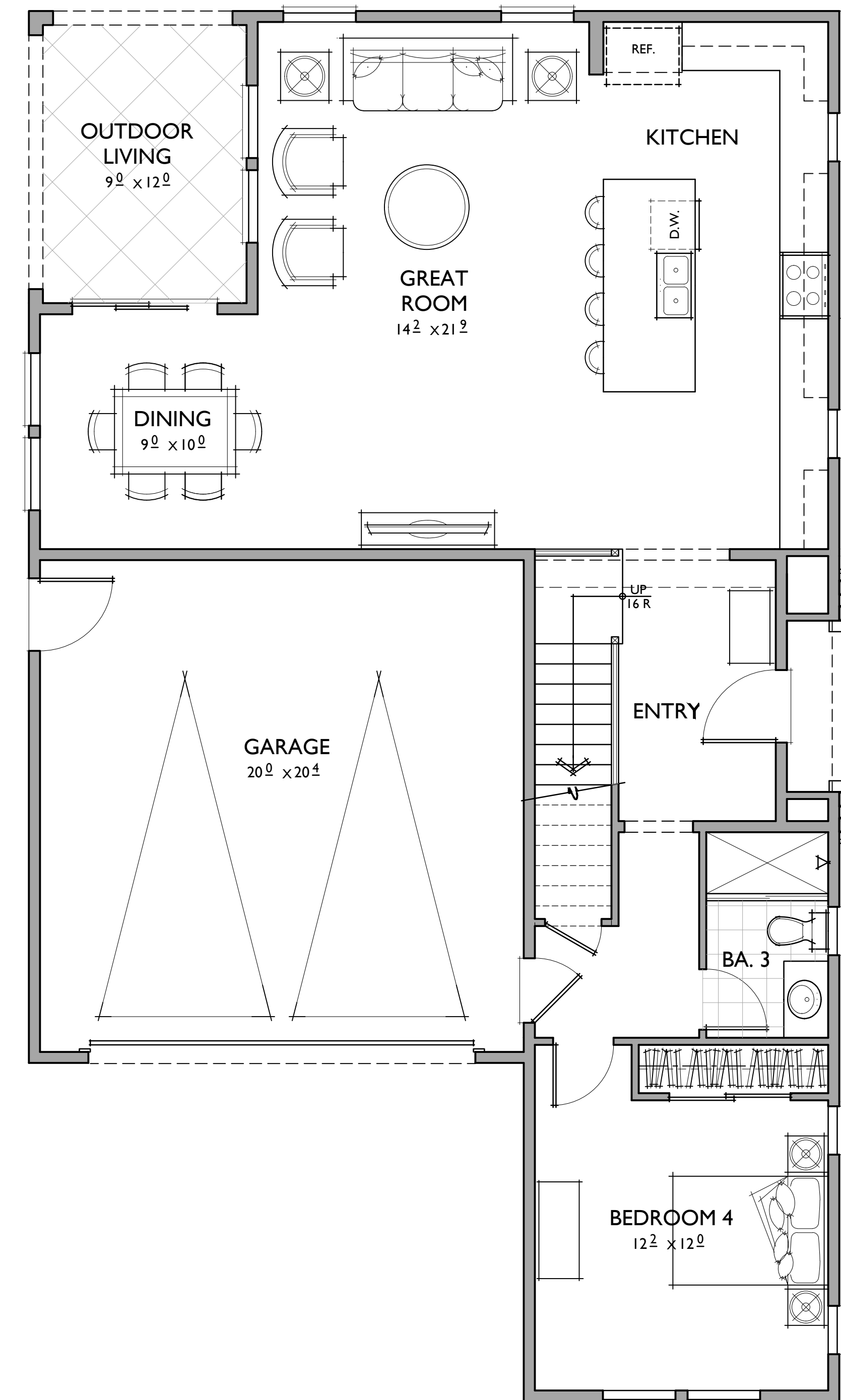
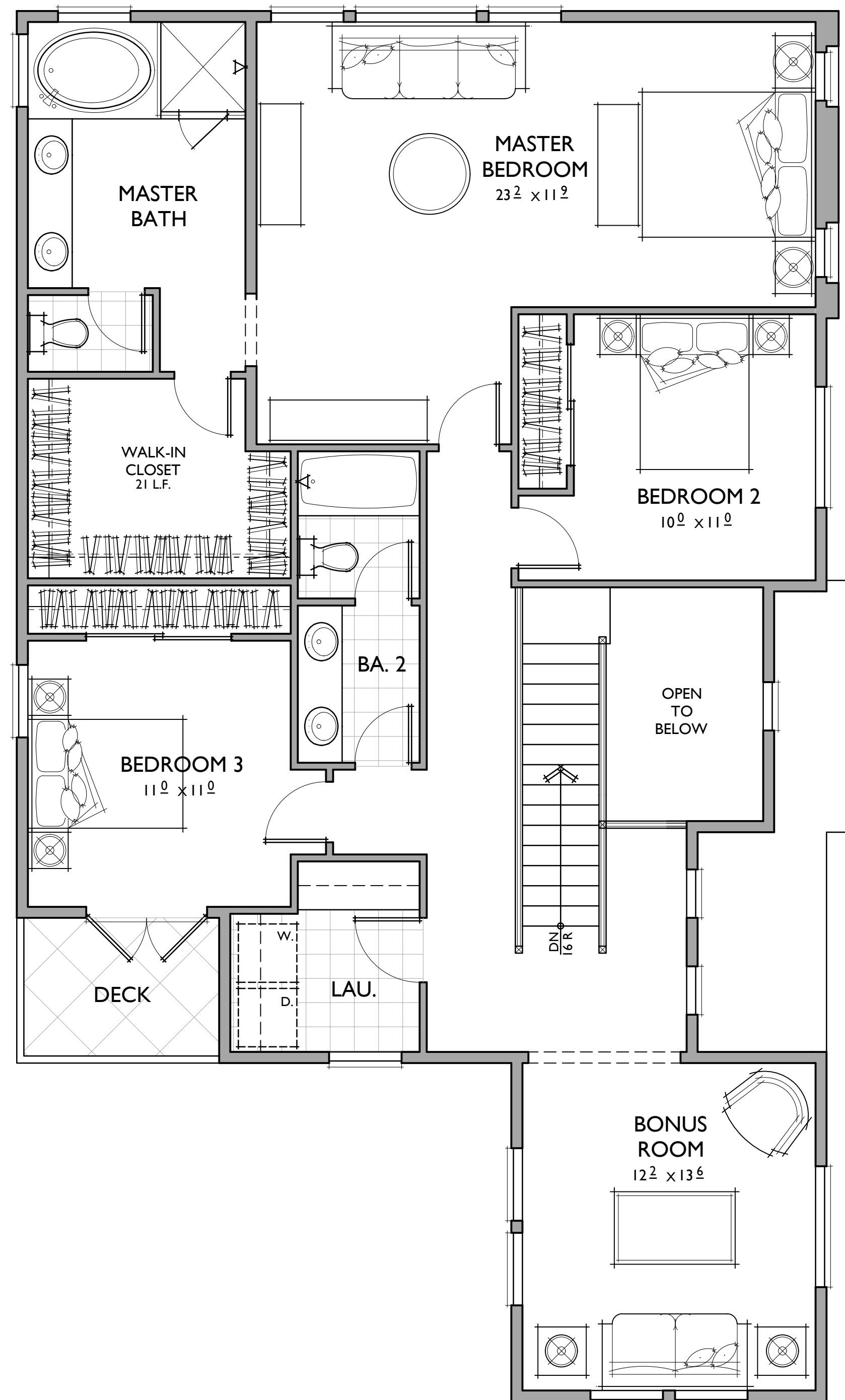

4 BEDROOMS / 3 BATHS / BONUS
2 - CAR GARAGE

FLOOR AREA TABLE	
1ST FLOOR	1,085 SQ. FT.
2ND FLOOR	1,399 SQ. FT.
TOTAL	2,484 SQ. FT.
2 - CAR GARAGE	425 SQ. FT.
OUTDOOR LIVING	109 SQ. FT.

NOTE: SQUARE FOOTAGE MAY VARY DUE TO METHOD OF CALCULATION

05.21.24



REAR



AMERICAN TRADITIONAL

B
1/4"=1'-0"

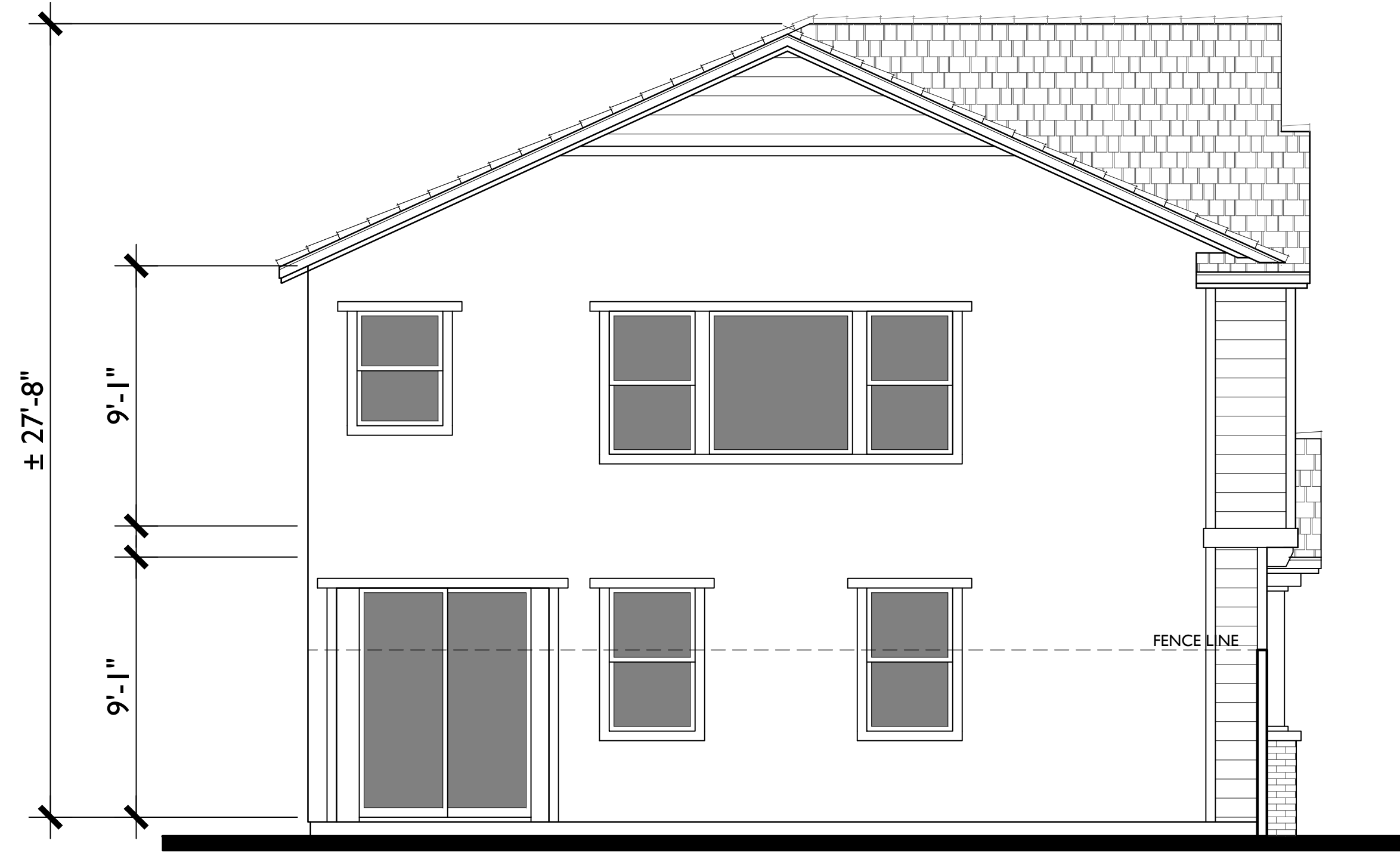

LEFT



RIGHT

MATERIAL LEGEND

- | | | |
|---------------------------------------|-----------------------------|-------------------------------|
| A. CONCRETE 'S' TILE | H. WOOD RAFTER | Q. DECORATIVE CHIMNEY CAP |
| B. FLAT CONCRETE TILE | I. BRICK VENEER | R. COMPOSITE DOOR |
| C. ROLL-UP GARAGE DOOR | J. BRICK TRIM | S. WOOD FASCIA |
| D. SMOOTH FINISH STUCCO | K. FOAM TRIM | T. VINYL WINDOWS |
| E. COMPOSITE SHUTTER | L. DECORATIVE LIGHT FIXTURE | U. HORIZONTAL LAP SIDING |
| F. DECORATIVE GABLE END DETAIL | M. WOOD POST | V. DECORATIVE METAL POT SHELF |
| G. SIMULATED WOOD, SHAPED FOAM CORBEL | N. HARDIE PANEL | W. STONE VENEER |
| | O. METAL RAILING | X. SHINGLES |
| | P. DECORATIVE TILE | |

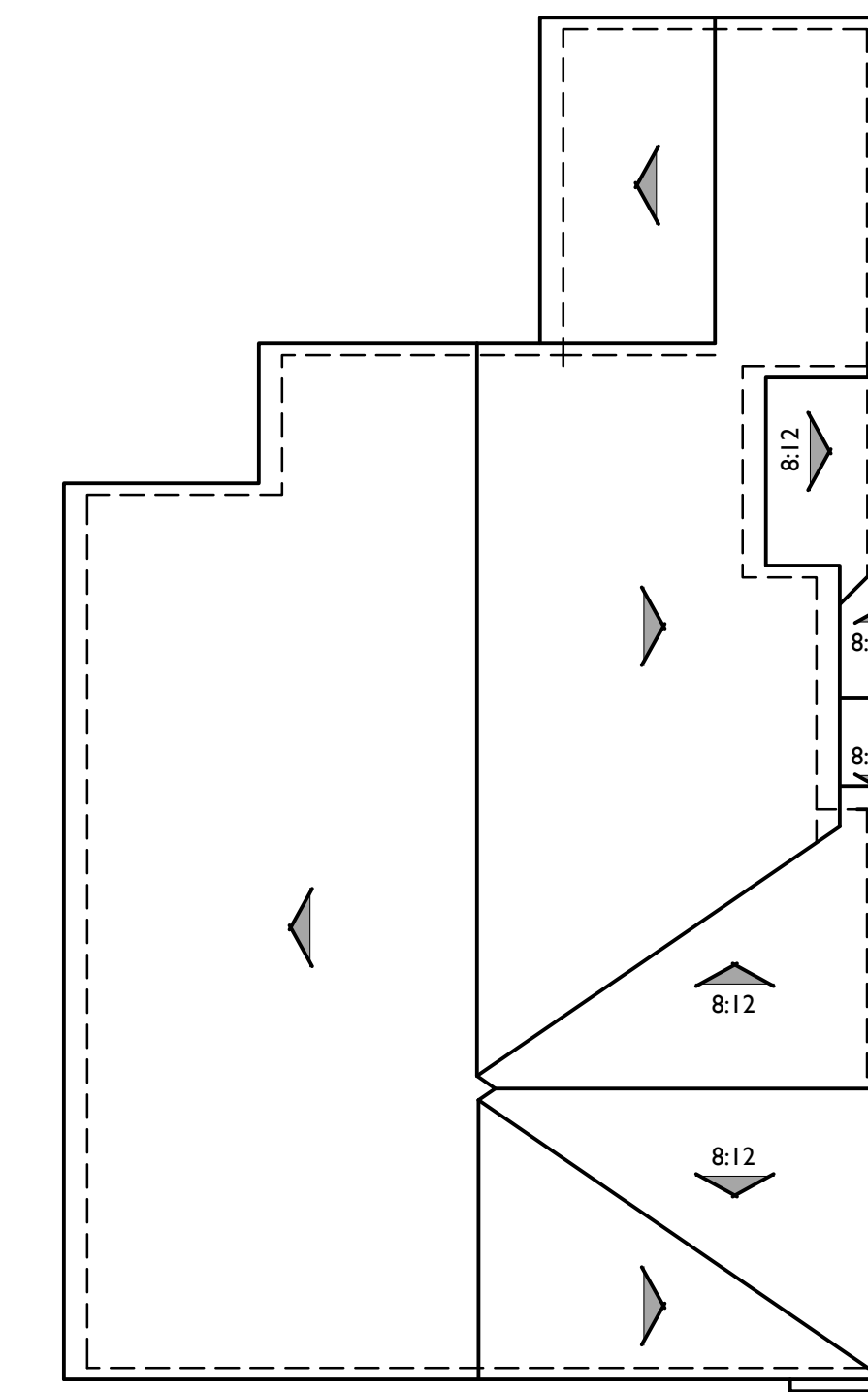

ROOF PLAN

B

PITCH: 5.5:12
 RAKE: 6"
 EAVE: 12"
 ROOF MATERIAL: FLAT CONCRETE TILE

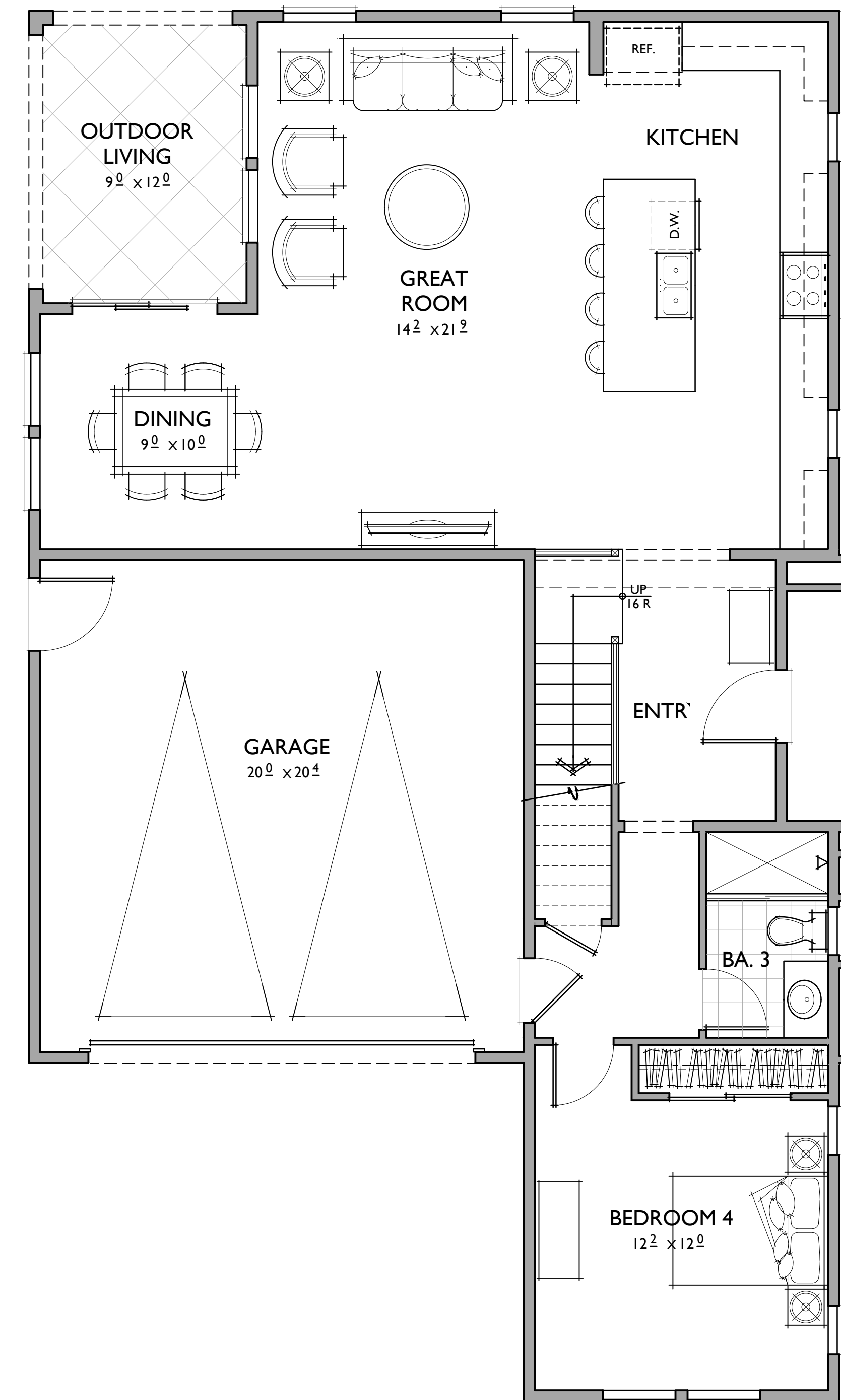
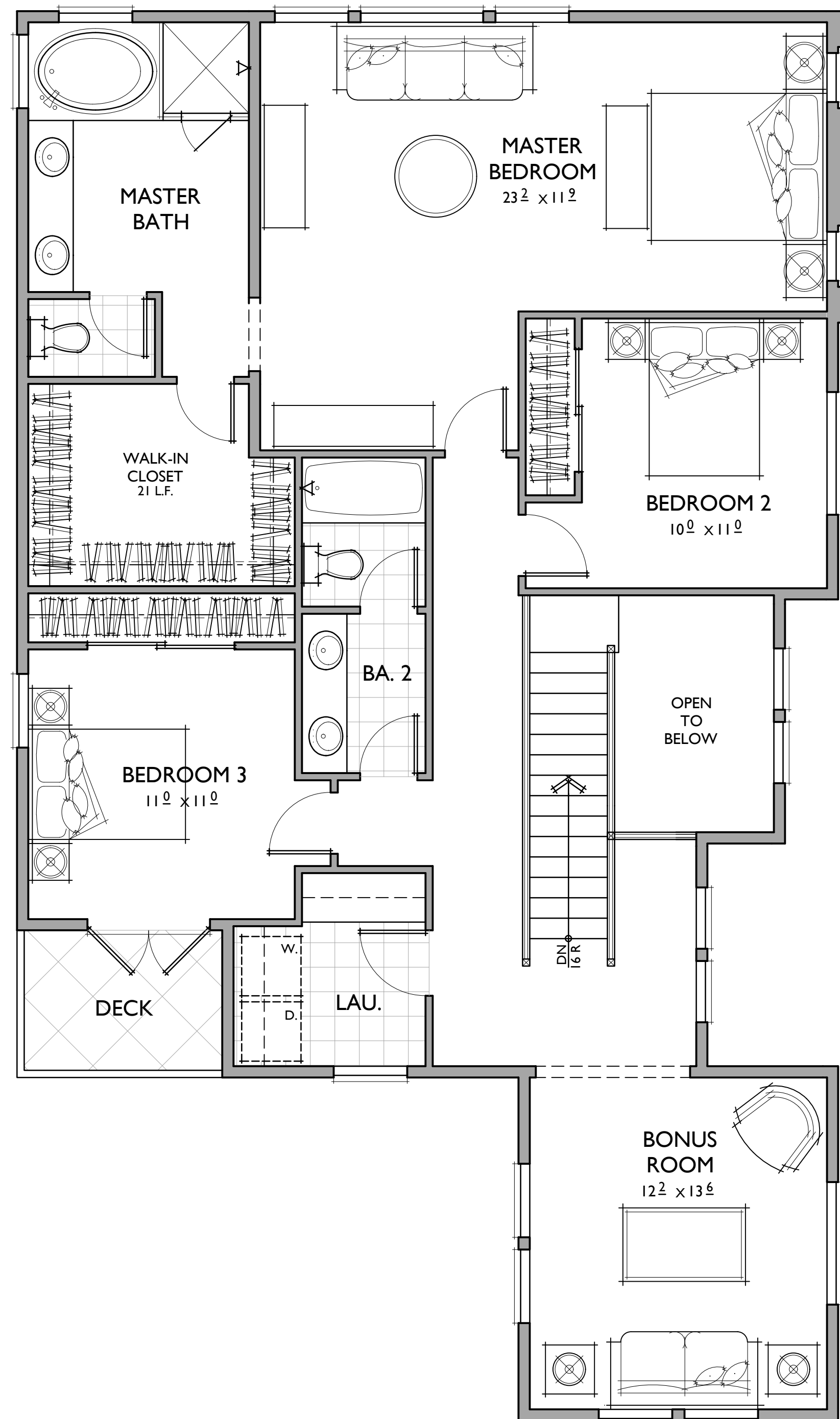

4 BEDROOMS / 3 BATHS / BONUS
2 - CAR GARAGE

FLOOR AREA TABLE	
1ST FLOOR	1,085 SQ. FT.
2ND FLOOR	1,399 SQ. FT.
TOTAL	2,484 SQ. FT.
2 - CAR GARAGE	425 SQ. FT.
OUTDOOR LIVING	109 SQ. FT.

NOTE: SQUARE FOOTAGE MAY VARY DUE TO METHOD OF CALCULATION

05.21.24



REAR

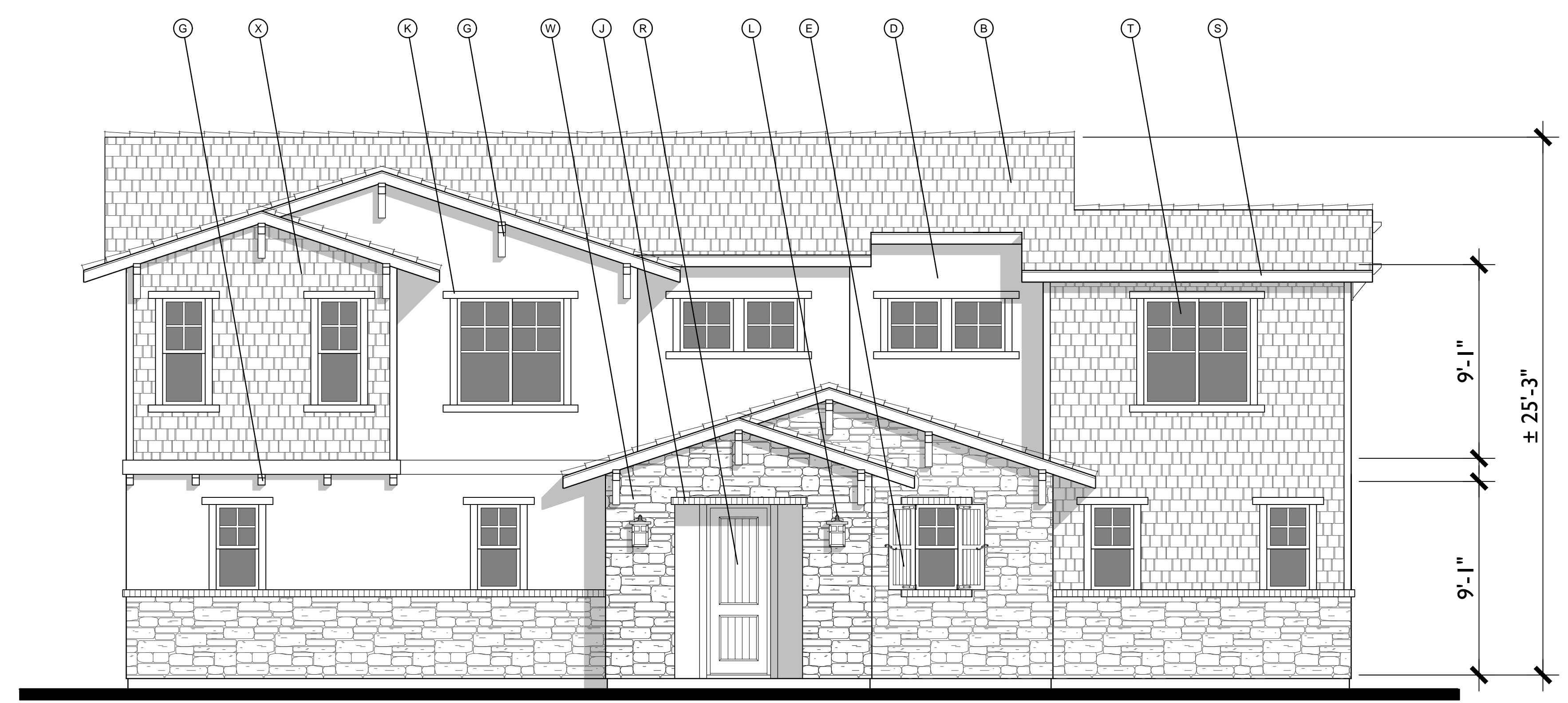

CRAFTSMAN

C
1/4"=1'-0"

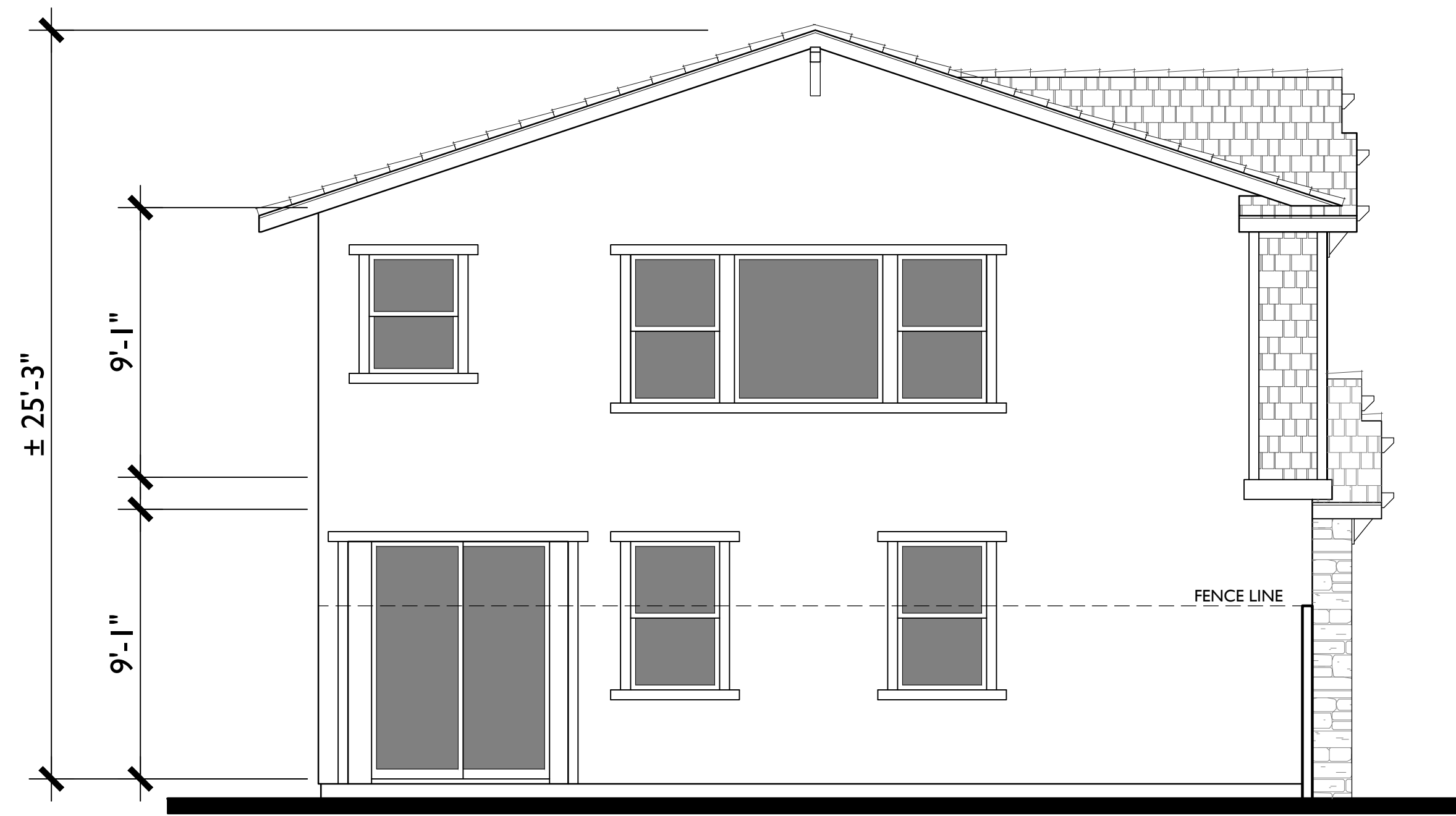

LEFT



RIGHT

MATERIAL LEGEND

- | | | |
|---------------------------------------|-----------------------------|-------------------------------|
| A. CONCRETE 'S' TILE | H. WOOD RAFTER | Q. DECORATIVE CHIMNEY CAP |
| B. FLAT CONCRETE TILE | I. BRICK VENEER | R. COMPOSITE DOOR |
| C. ROLL-UP GARAGE DOOR | J. BRICK TRIM | S. WOOD FASCIA |
| D. SMOOTH FINISH STUCCO | K. FOAM TRIM | T. VINYL WINDOWS |
| E. COMPOSITE SHUTTER | L. DECORATIVE LIGHT FIXTURE | U. HORIZONTAL LAP SIDING |
| F. DECORATIVE GABLE END DETAIL | M. WOOD POST | V. DECORATIVE METAL POT SHELF |
| G. SIMULATED WOOD, SHAPED FOAM CORBEL | N. HARDIE PANEL | W. STONE VENEER |
| | O. METAL RAILING | X. SHINGLES |
| | P. DECORATIVE TILE | |

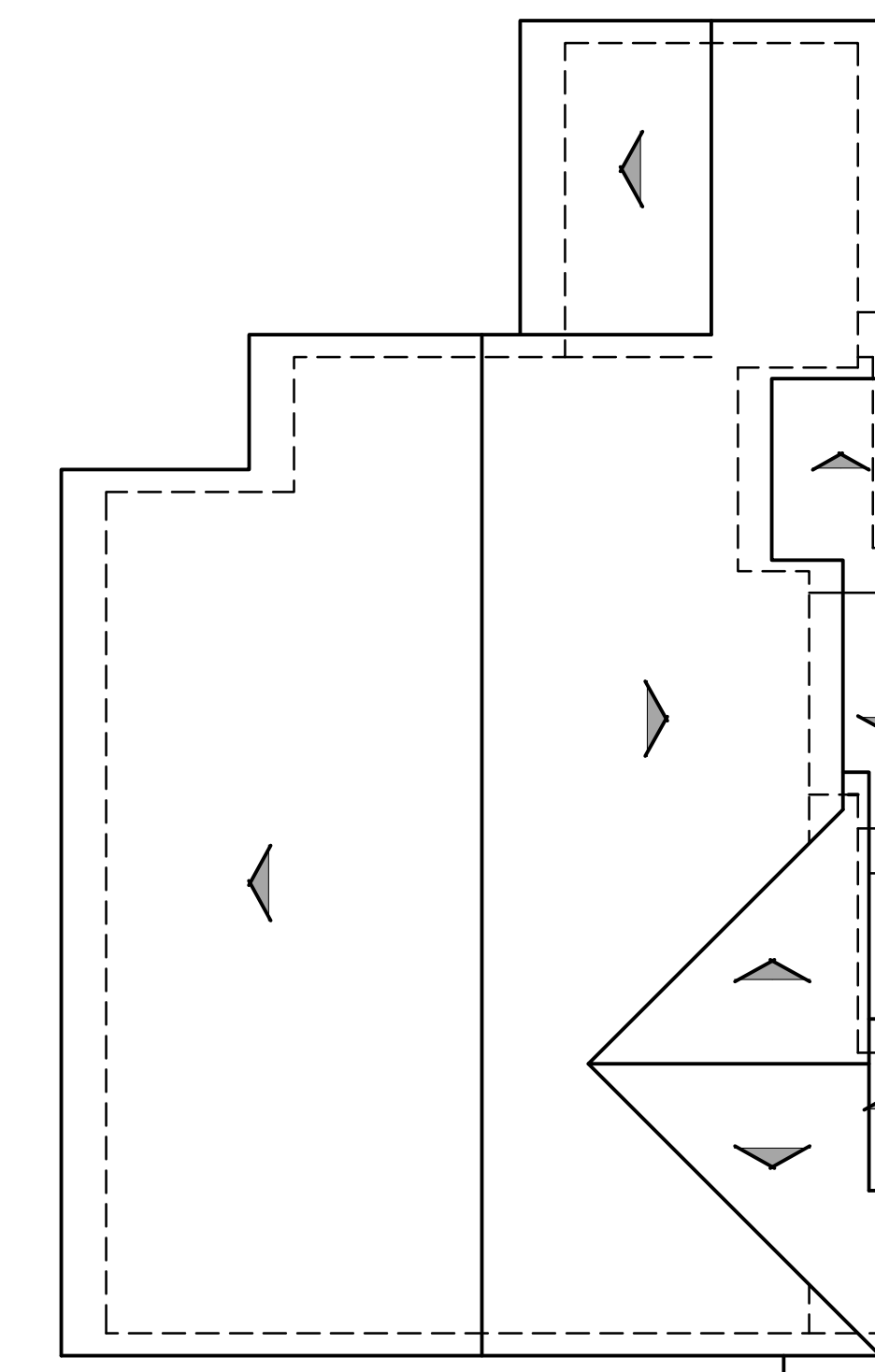

ROOF PLAN

C

PITCH: 4:12
 RAKE: 12"
 EAVE: 24"
 ROOF MATERIAL: FLAT CONCRETE TILE



SPANISH

A
1/4"=1'-0"



AMERICAN TRADITIONAL

B
1/4"=1'-0"



CRAFTSMAN

C
1/4"=1'-0"

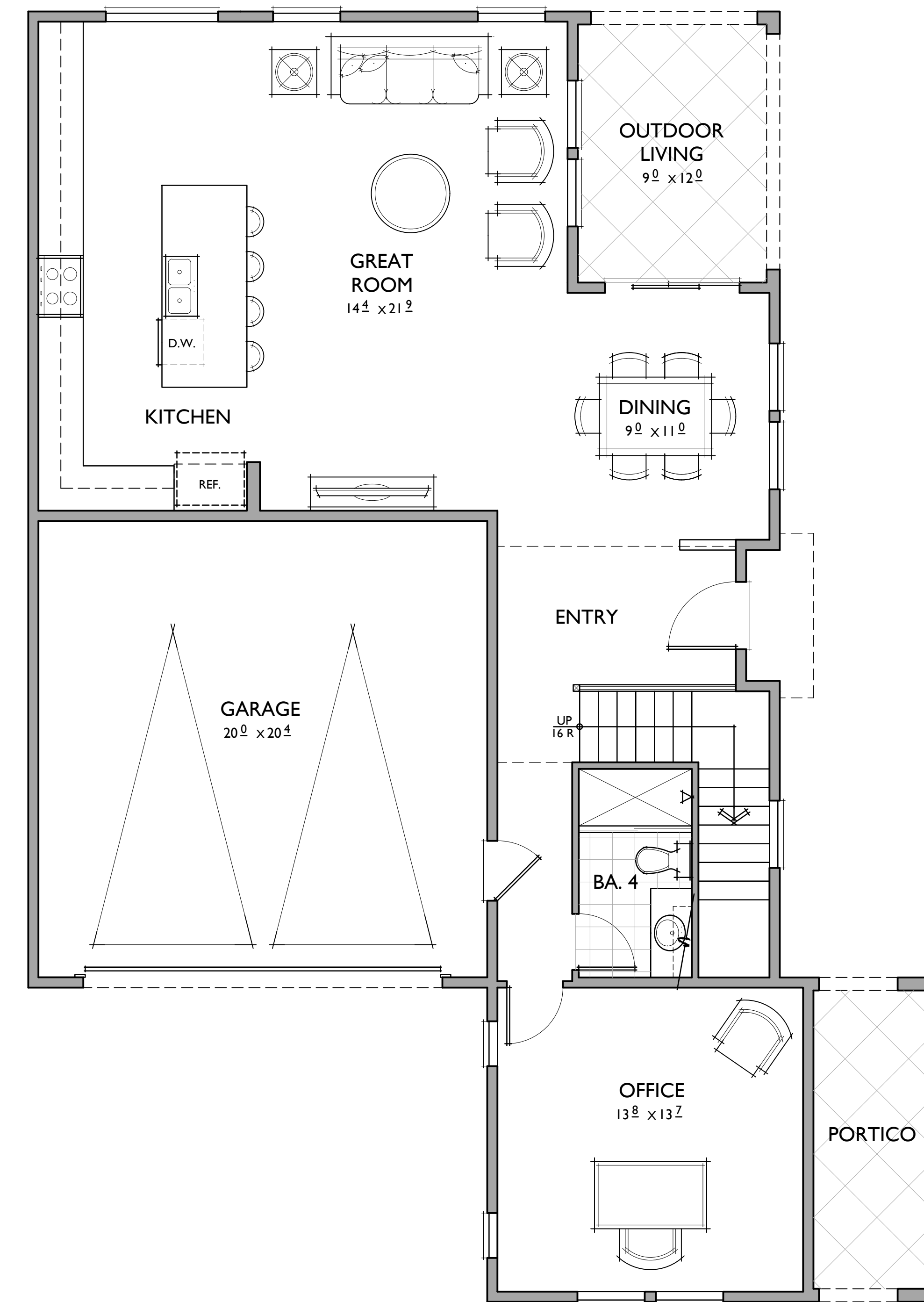
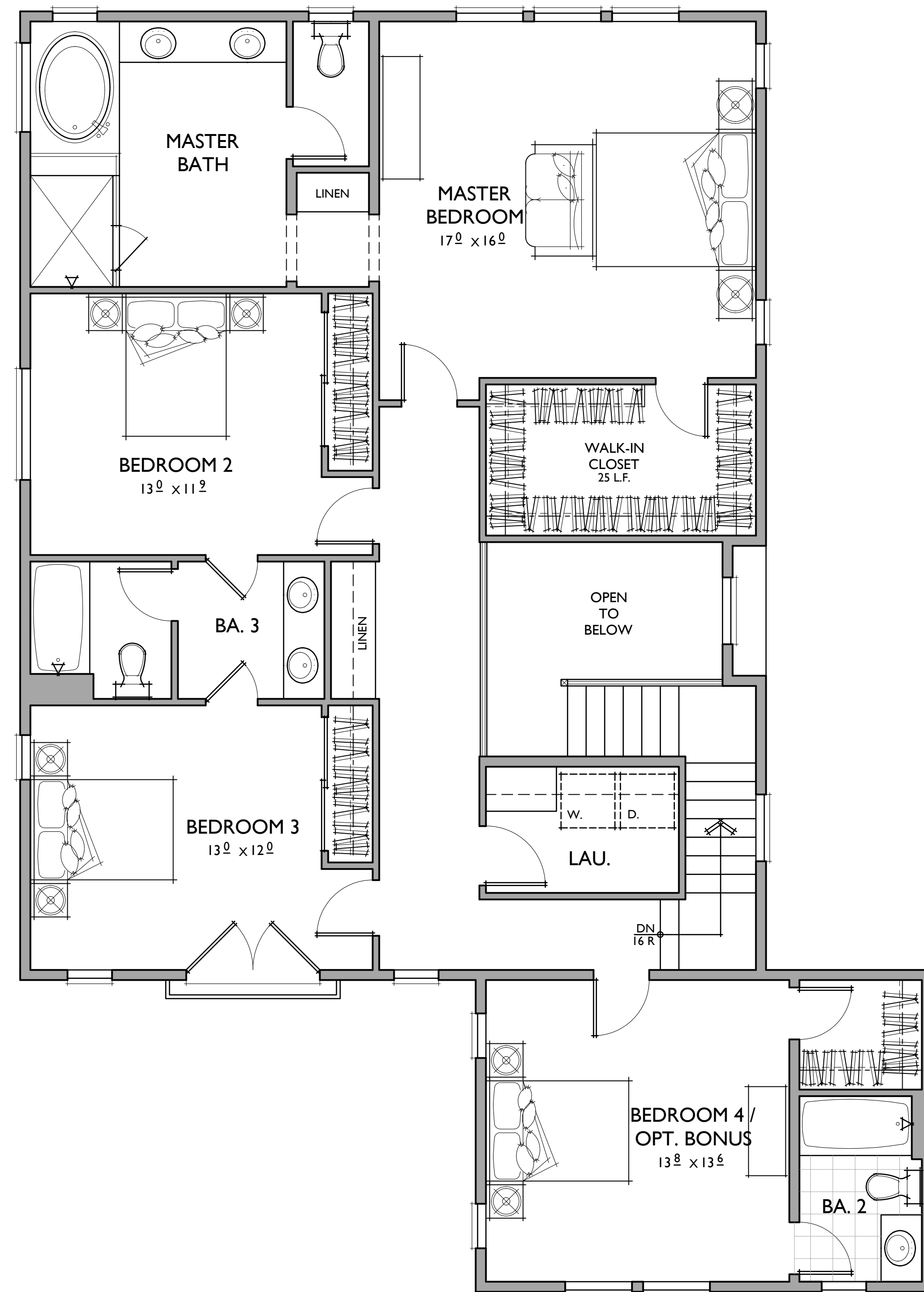

4 BEDROOMS / 3 BATHS / OPT. BONUS
2 - CAR GARAGE

FLOOR AREA TABLE	
1ST FLOOR	1,119 SQ. FT.
2ND FLOOR	1,591 SQ. FT.
TOTAL	2,710 SQ. FT.
2 - CAR GARAGE	425 SQ. FT.
OUTDOOR LIVING	109 SQ. FT.

NOTE: SQUARE FOOTAGE MAY VARY DUE TO METHOD OF CALCULATION

05.21.24



REAR

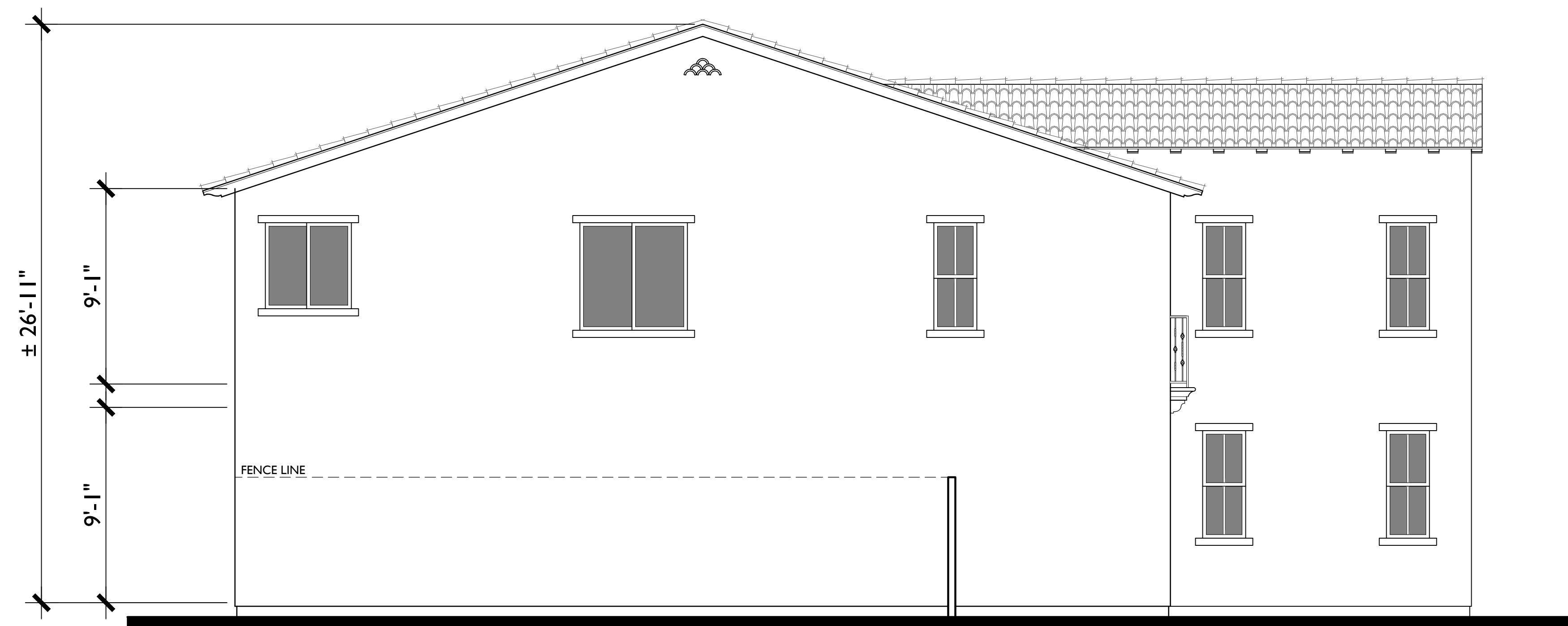

LEFT



RIGHT



SPANISH

A
1/4"=1'-0"

MATERIAL LEGEND

- | | | |
|---------------------------------------|-----------------------------|-------------------------------|
| A. CONCRETE 'S' TILE | H. WOOD RAFTER | Q. DECORATIVE CHIMNEY CAP |
| B. FLAT CONCRETE TILE | I. BRICK VENEER | R. COMPOSITE DOOR |
| C. ROLL-UP GARAGE DOOR | J. BRICK TRIM | S. WOOD FASCIA |
| D. SMOOTH FINISH STUCCO | K. FOAM TRIM | T. VINYL WINDOWS |
| E. COMPOSITE SHUTTER | L. DECORATIVE LIGHT FIXTURE | U. HORIZONTAL LAP SIDING |
| F. DECORATIVE GABLE END DETAIL | M. WOOD POST | V. DECORATIVE METAL POT SHELF |
| G. SIMULATED WOOD, SHAPED FOAM CORBEL | N. HARDIE PANEL | W. STONE VENEER |
| | O. METAL RAILING | X. SHINGLES |
| | P. DECORATIVE TILE | |

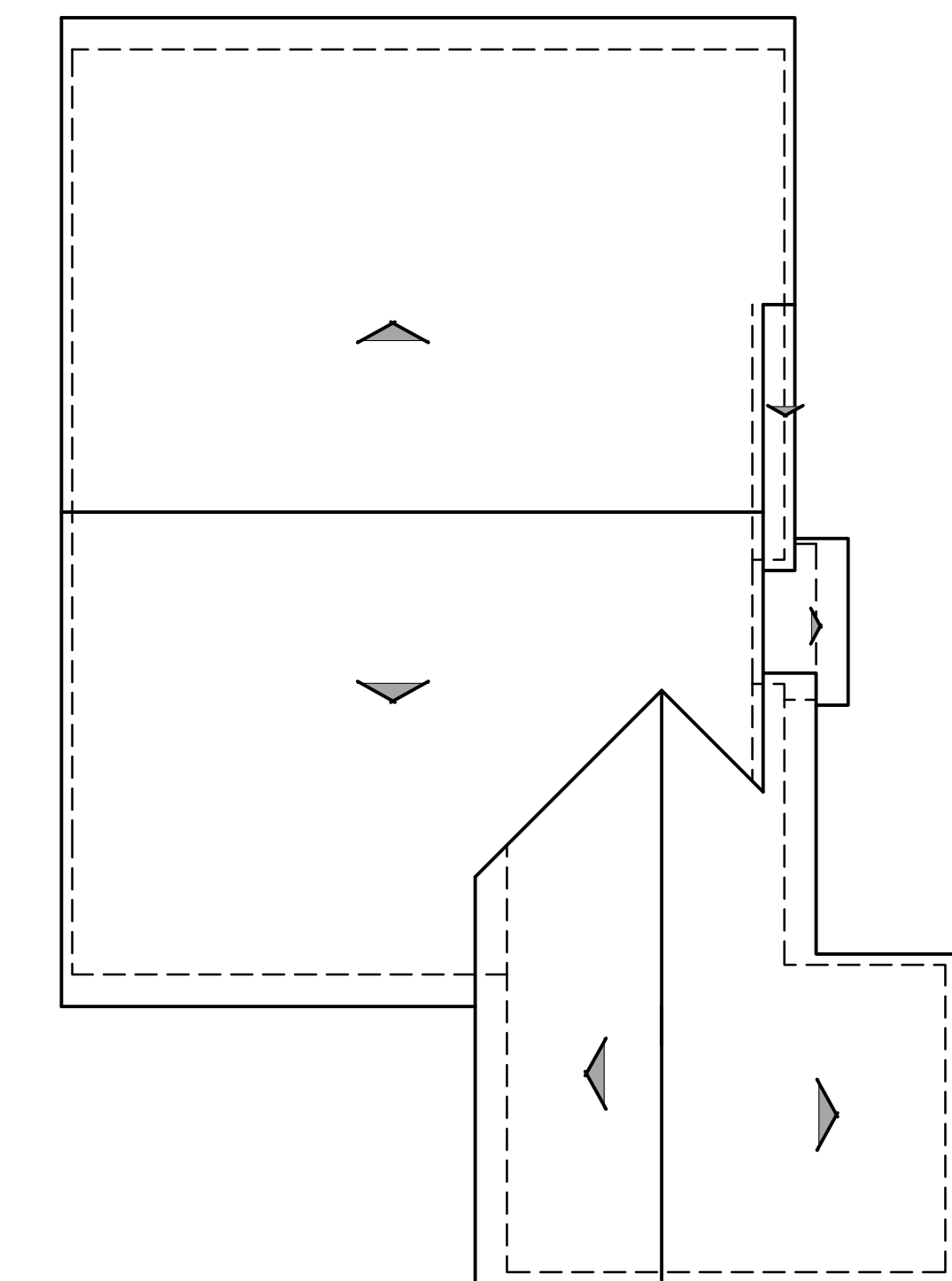

ROOF PLAN

A

PITCH: 4:12
RAKE: 6"
EAVE: 18"
ROOF MATERIAL: CONCRETE 'S' TILE

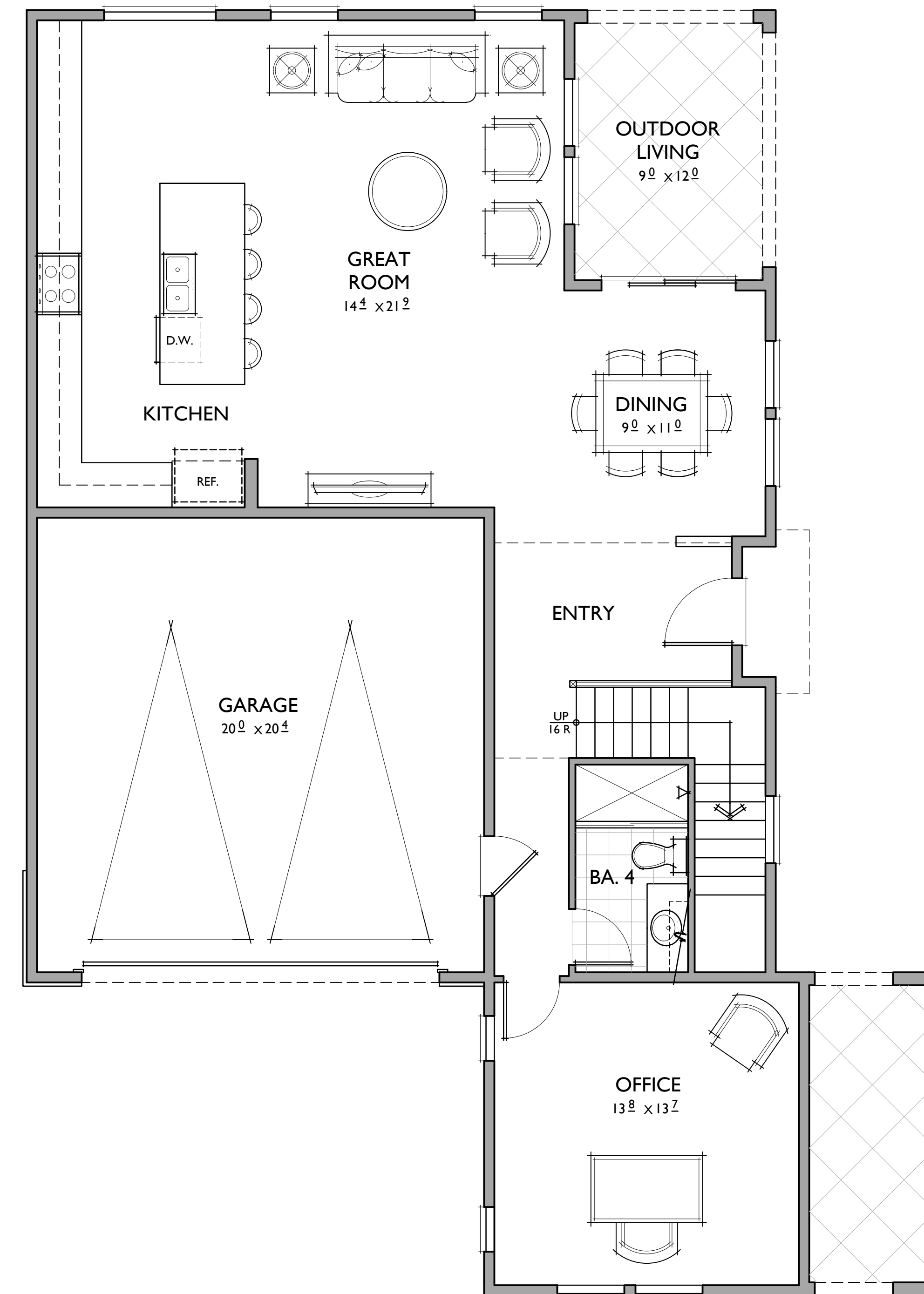
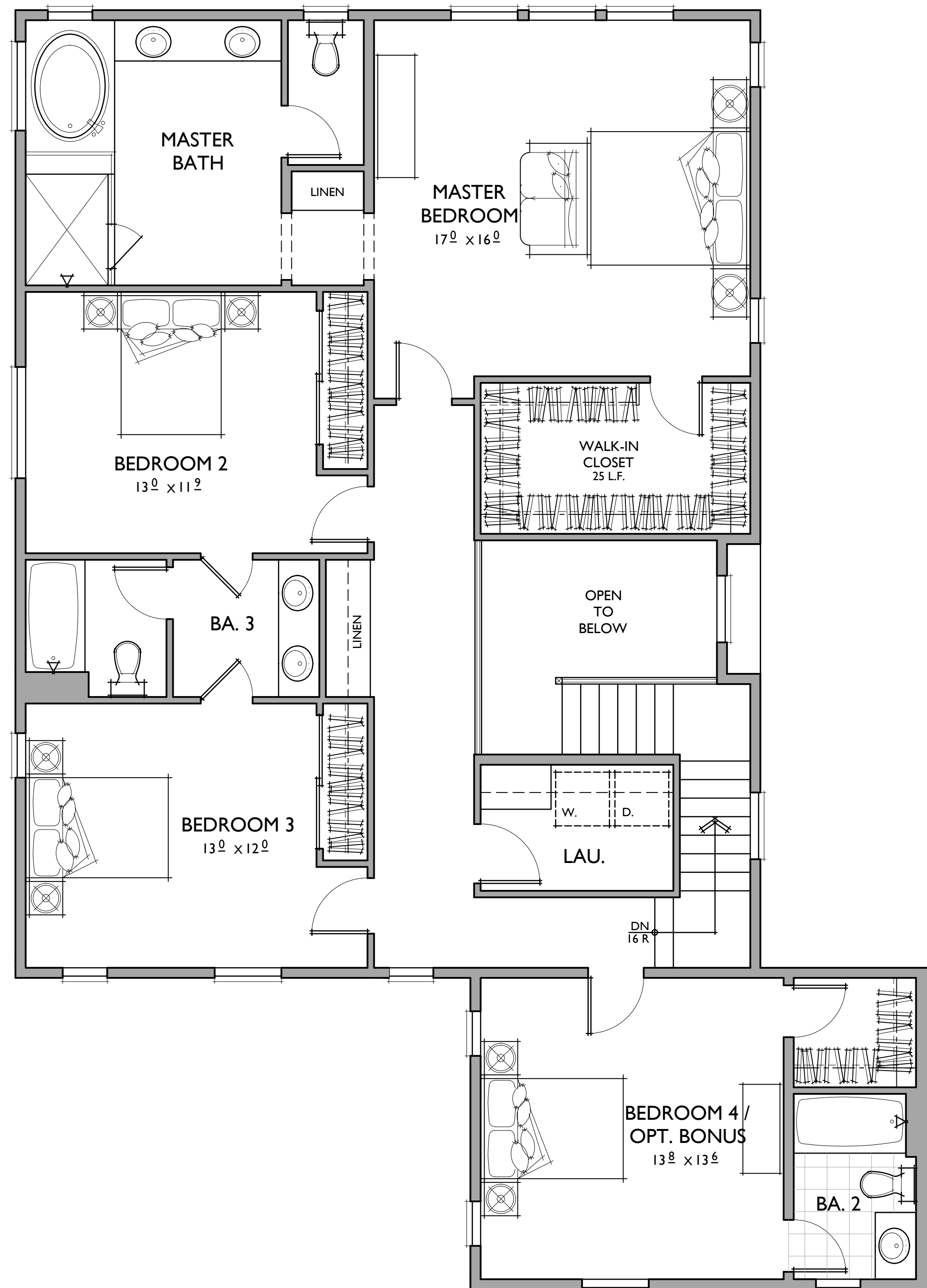

4 BEDROOMS / 3 BATHS / OPT. BONUS
2 - CAR GARAGE

FLOOR AREA TABLE	
1ST FLOOR	1,119 SQ. FT.
2ND FLOOR	1,591 SQ. FT.
TOTAL	2,710 SQ. FT.
2 - CAR GARAGE	425 SQ. FT.
OUTDOOR LIVING	109 SQ. FT.

NOTE: SQUARE FOOTAGE MAY VARY DUE TO METHOD OF CALCULATION

05.21.24



REAR

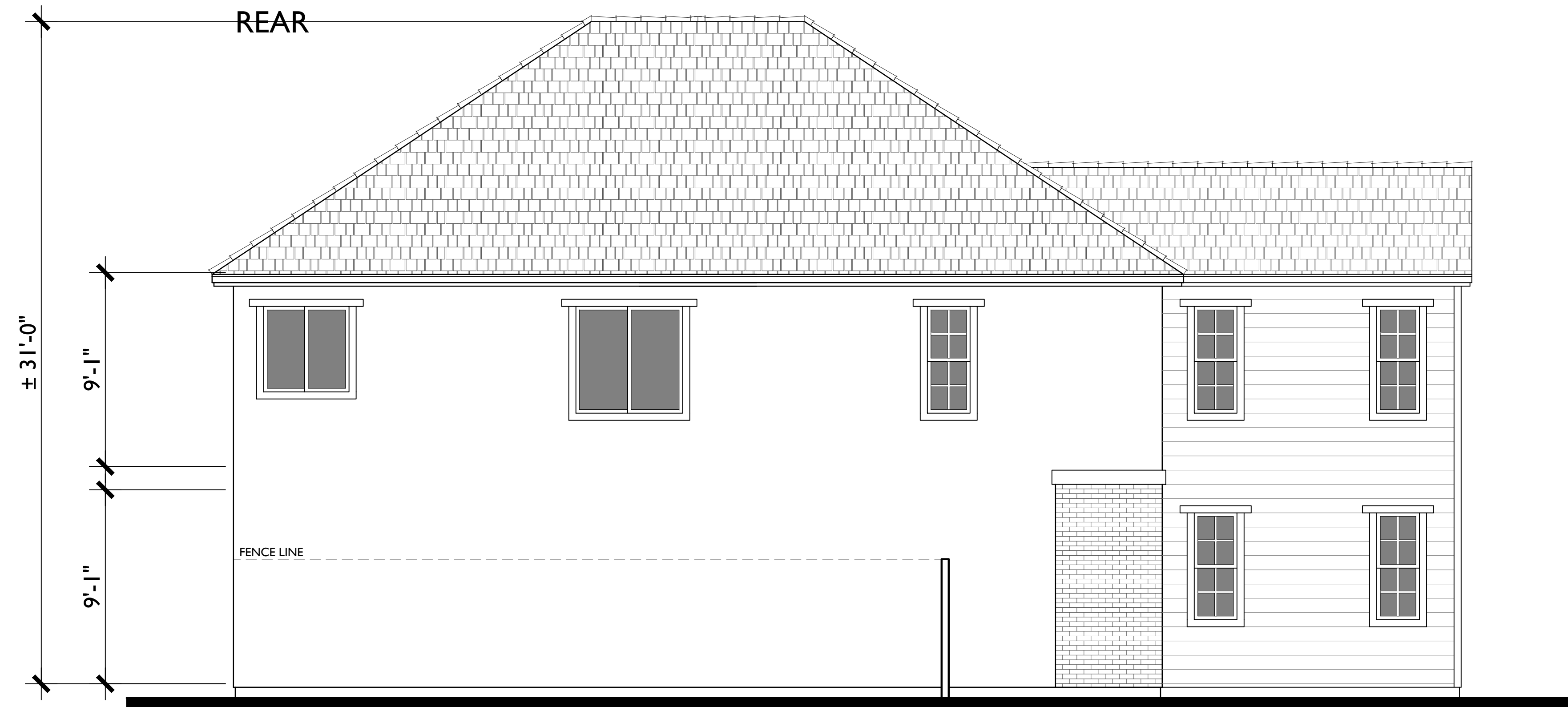

LEFT



RIGHT



AMERICAN TRADITIONAL

B
1/4"=1'-0"

MATERIAL LEGEND

- | | | |
|--|-----------------------------|-------------------------------|
| A. CONCRETE 'S' TILE | H. WOOD RAFTER | Q. DECORATIVE CHIMNEY CAP |
| B. FLAT CONCRETE TILE | I. BRICK VENEER | R. COMPOSITE DOOR |
| C. ROLL-UP GARAGE DOOR | J. BRICK TRIM | S. WOOD FASCIA |
| D. SMOOTH FINISH STUCCO | K. FOAM TRIM | T. VINYL WINDOWS |
| E. COMPOSITE SHUTTER | L. DECORATIVE LIGHT FIXTURE | U. HORIZONTAL LAP SIDING |
| F. DECORATIVE GABLE END
DETAIL | M. WOOD POST | V. DECORATIVE METAL POT SHELF |
| G. SIMULATED WOOD, SHAPED
FOAM CORBEL | N. HARDIE PANEL | W. STONE VENEER |
| | O. METAL RAILING | X. SHINGLES |
| | P. DECORATIVE TILE | |

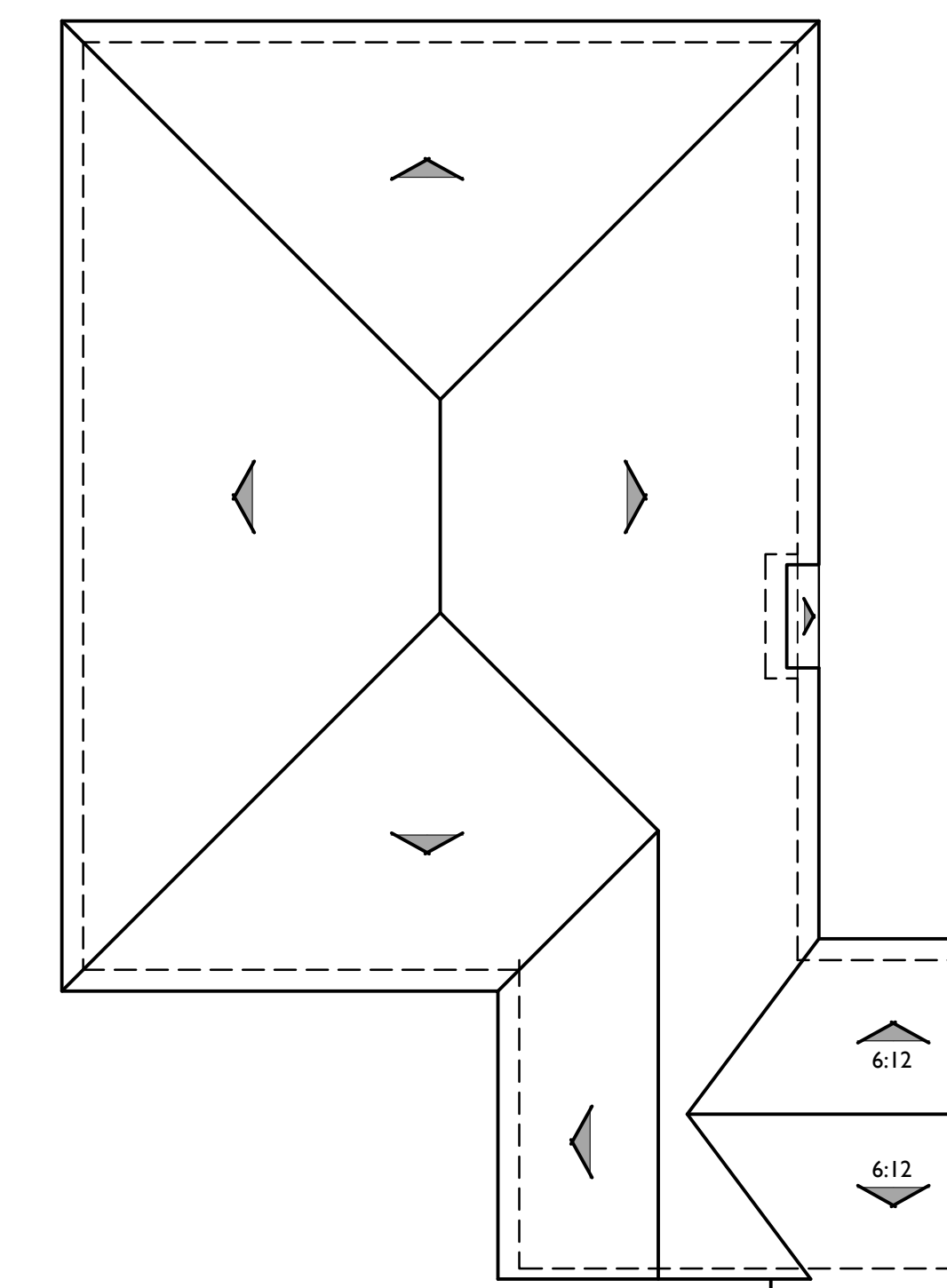

ROOF PLAN

B

PITCH: 8:12
RAKE: 6"
EAVE: 12"
ROOF MATERIAL: FLAT CONCRETE TILE

PLAN 4

American Traditional Elevation

LEUNG PROPERTY - PRODUCT I

Antioch, Ca

0 2 4 8 799.24097

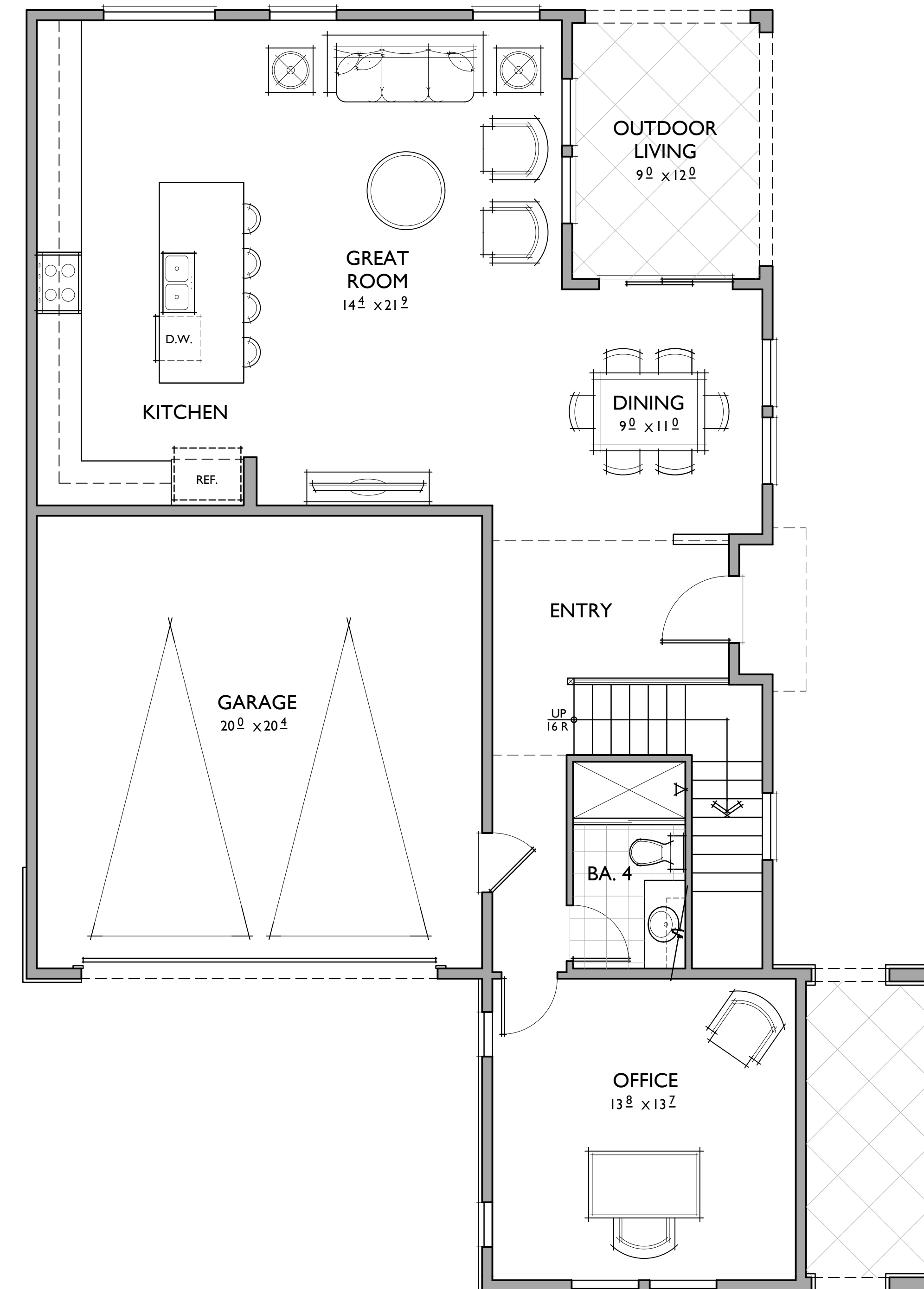
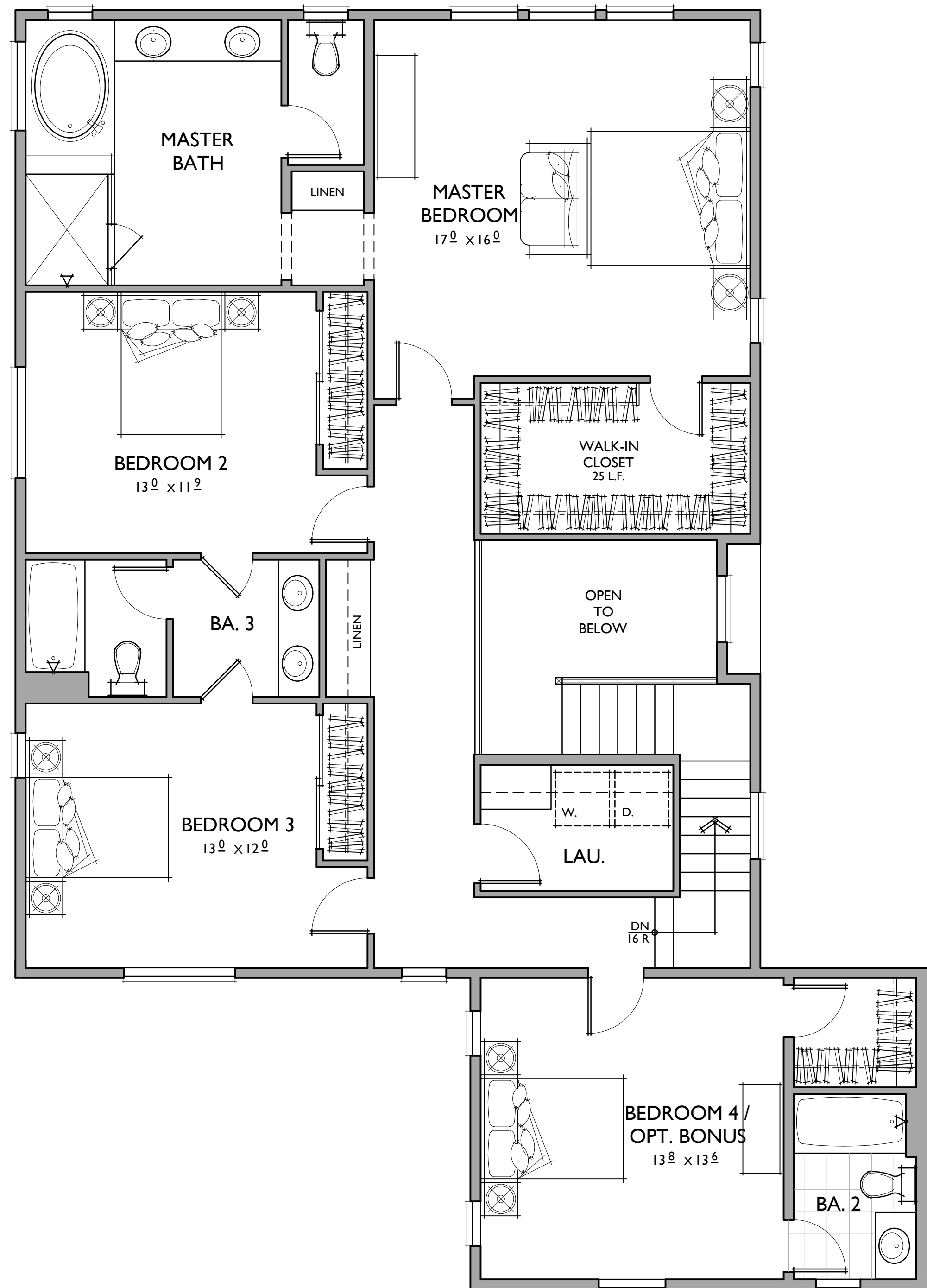

4 BEDROOMS / 3 BATHS / OPT. BONUS
2 - CAR GARAGE

FLOOR AREA TABLE	
1ST FLOOR	1,119 SQ. FT.
2ND FLOOR	1,591 SQ. FT.
TOTAL	2,710 SQ. FT.
2 - CAR GARAGE	425 SQ. FT.
OUTDOOR LIVING	109 SQ. FT.

NOTE: SQUARE FOOTAGE MAY VARY DUE TO METHOD OF CALCULATION

05.21.24



REAR

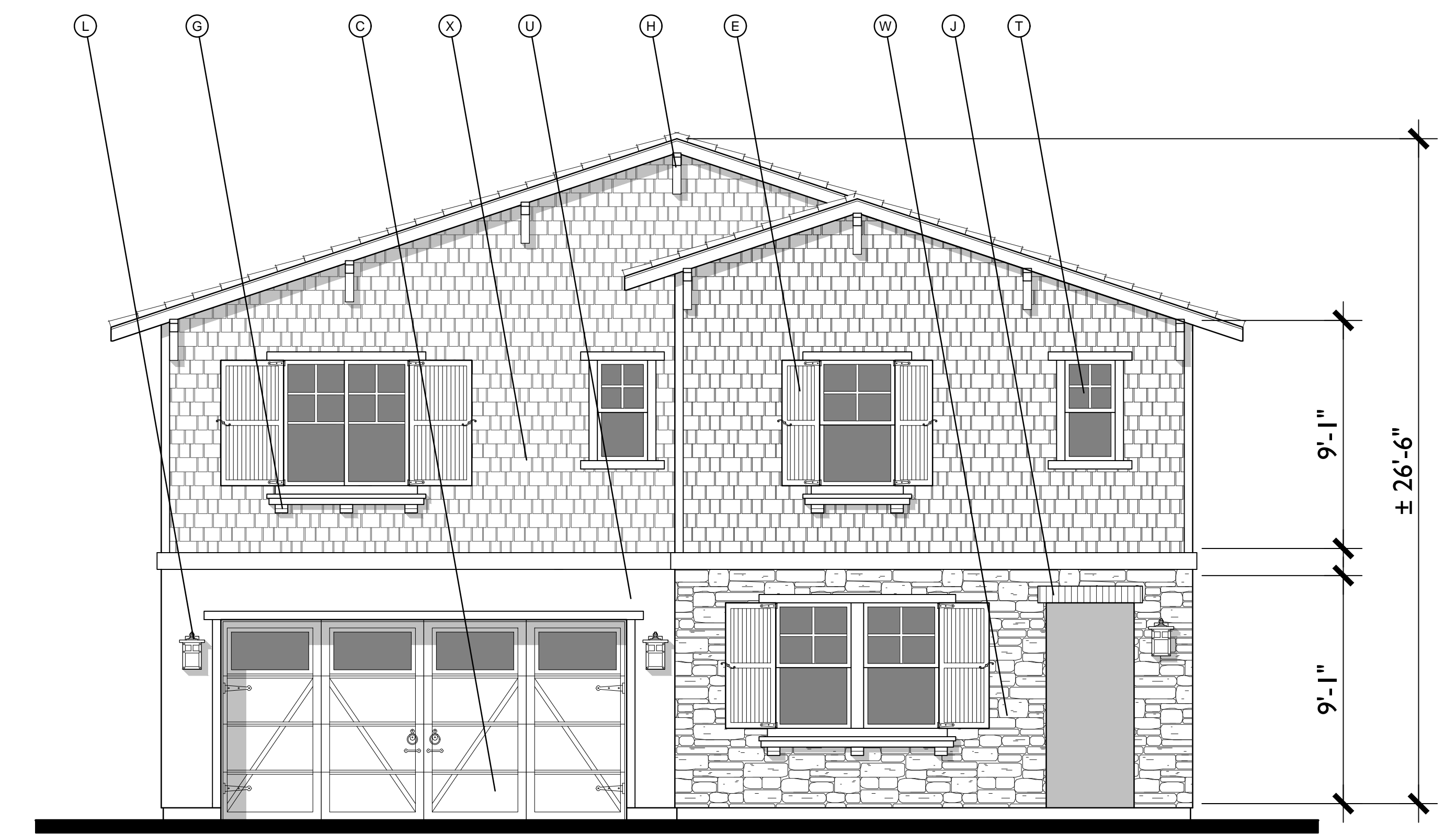

CRAFTSMAN

C
1/4"=1'-0"



LEFT



RIGHT

MATERIAL LEGEND

- | | | |
|---------------------------------------|-----------------------------|-------------------------------|
| A. CONCRETE 'S' TILE | H. WOOD RAFTER | Q. DECORATIVE CHIMNEY CAP |
| B. FLAT CONCRETE TILE | I. BRICK VENEER | R. COMPOSITE DOOR |
| C. ROLL-UP GARAGE DOOR | J. BRICK TRIM | S. WOOD FASCIA |
| D. SMOOTH FINISH STUCCO | K. FOAM TRIM | T. VINYL WINDOWS |
| E. COMPOSITE SHUTTER | L. DECORATIVE LIGHT FIXTURE | U. HORIZONTAL LAP SIDING |
| F. DECORATIVE GABLE END DETAIL | M. WOOD POST | V. DECORATIVE METAL POT SHELF |
| G. SIMULATED WOOD, SHAPED FOAM CORBEL | N. HARDIE PANEL | W. STONE VENEER |
| | O. METAL RAILING | X. SHINGLES |
| | P. DECORATIVE TILE | |

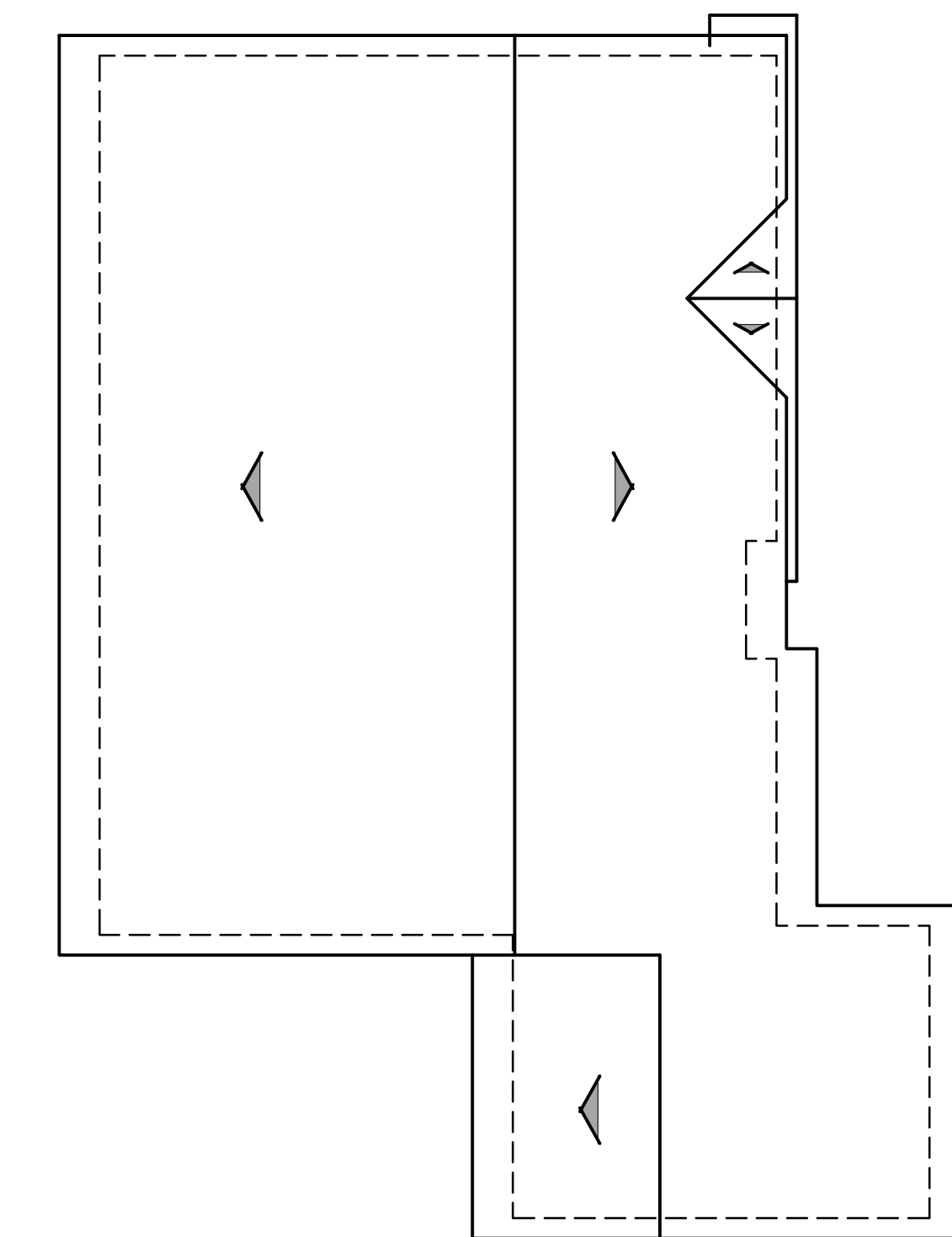

ROOF PLAN

C

PITCH: 4:12
RAKE: 12"
EAVE: 24"
ROOF MATERIAL: FLAT CONCRETE TILE